Workers! -- Vote Every Hammer and Sickle -- Vote Row 'E'

Hold Affairs for "Daily"; Unit 414, Chicago, Raised $33 at House Party

Daily Worker

Central Organ of the Communist Party U.S.A.

(Section of the Communist International)

America's Only Working Class Daily Newspaper

Vol. X, No. 267 — Entered as second-class matter at the Post Office at New York, N. Y., under the Act of March 3, 1879. — NEW YORK, TUESDAY, NOVEMBER 7, 1933 — (Six Pages) — Price 3 Cents

REJECT BOSSES' CANDIDATES; VOTE COMMUNIST TODAY!

TROOPS OUT TO CRUSH FARM STRIKE

50,000 National Guard Mobilized as Pickets Stop Trains

DES MOINES, Nov. 6.—Fifty thousand National Guard Troops and 20,000 armed deputies are ready to be called into instant action by Governor Herring as it became evident that the latest sweep of the striking farmers onto the road picket lines is breaking the treacherous leadership of the Holiday Association leaders, it was reported today.

One farm picket was killed and many were injured today as pickets clashed with armed deputies. The dead farmer, Frank Fletcher, of Nebraska, was killed as a truck crashed into a group of farm pickets stationed on the road leading to Dakota City, Nebraska.

Eight carloads of cattle on the Chicago Northwestern R. R. were stopped by the striking farmers at Lawton, Iowa.

In Wisconsin, the United Farmers' League is taking increasing leadership in the strike, and is already looked upon by the farmers as the backbone of the strike. Scores of towns have been completely closed up by the strikers.

Afternoon papers reported that the strike is "getting into the hands of Sioux City radicals." This refers to the fact that the farmers are turn-

(Continued on Page 3)

Shoe Strikers Vote to End Strike When Their Terms Are Met

NEW YORK.—At Arcadia Hall, yesterday, 7,000 shoe strikers, animated by the spirit of solidarity which has characterized the strike during 14 weeks of militant struggle, unanimously voted to accept the recommendation of the Executive Board and the general strike committee of the Shoe and Leather Workers Industrial Union on the National Labor Board's decision.

The strikers voted to return to their jobs on the condition that the shoe manufacturers sign an agreement with the shop committees of every shop on the basis of the terms conceded to the Union by the National Labor Board's decision. "The strike is not terminated," Fred Biedenkapp, the union's general secretary, warned. "It is not terminated until every strikebreaker is out of the shops and every striker is rein-

(Continued on Page 2)

Leaders Give Final Death Blow to Tool, Die Makers' Strike

DETROIT, Mich., Nov. 6. — The tool and diemakers' strike involving 17,000 men was definitely broken by the leaders of the Mechanics' Educational Society. These officials today negotiated secret settlements with the Fisher Body Co., Hudson and Packard plants on the bosses' terms, accepting the old wage rates. Conditions remain the same and there is no union recognition granted.

Simultaneously, the Flint strike was called off by Matthew Smith, Mechanics Educational Society leader. In addition to the three big plants, similar agreements were reached with 29 jobbing shops.

The N.R.A. Labor Board helped to break the strike. The men were not consulted and are bitter over the settlements.

A statement issued by Edward Fisher, head of the Fisher Body Co., declared that a maximum of 150 men are to be re-hired, which indicates drastic victimization.

Smith and Griffen are now revealed as open strike-breakers.

Mass layoffs took place today in various auto plants. Layoffs have been continuing here for some time.

Employment in Detroit has dropped below last year. October 31st employment index was 37.3; last year it was 43; on September 31st of 1933, the employment index was at 59.6.

The Auto Workers' Union is working to build up shop groups especially in the Ford plant on the united front basis for looming strike struggles.

Washington Will Greet Litvinov

By MARGUERITE YOUNG
(Washington Bureau)

WASHINGTON, Nov. 6.—Every official welcoming courtesy proffered to a visiting head of a foreign government already recognized by the United States, except a band playing the guest's national anthem, will be accorded here tomorrow to Maxim Litvinov, People's Commissar for Foreign Affairs of the Soviet government.

With arresting significance, Litvinov will receive the personal greetings of Franklin D. Roosevelt, President of the world's most powerful capitalist government, exactly on the sixteenth anniversary of the world-shaking seizure of power by the workers, farmers and soldiers of Russia.

And such is the world prestige of the regime established by the resolute fists of the Russian proletariat that the American government is extending itself to facilitate every detail of the conversations initiated by Roosevelt to "end the abnormal relations" between his government and the Russian workers. To emphasize this it was stressed today at the State Department that the only reason for omitting to play the stirring "Internationale" when Litvinov steps off the train in Union Station is that he is not the head of his government and Russia is technically unrecognized. The official added that if Russia is officially recognized now and President Mikhail Kalinin should come to the United States, an American cavalry band will salute him with the "Internationale."

Litvinov will begin actual recognition negotiations on Wednesday with Secretary of State Cordell Hull,

(Continued on Page 3)

OVER 50,000 ON STRIKE IN ANTHRACITE

WILKES-BARRE, Pa., Nov. 6.—Between 50,000 and 70,000 anthracite coal miners came out today on a general strike call voted Sunday by delegates of the United Anthracite Miners of Pennsylvania, demanding recognition of their newly formed union, higher wages and no discrimination.

The capitalist press here says that over 50,000 are on strike, while union leaders say fully 70,000 walked out.

Members of the United Mine Workers of America in the anthracite field who were specifically ordered by their union leaders to remain on the job and scab, walked out together with the miners in the United Anthracite Union.

Mass picketing took place throughout Luzerne and Lackawanna Counties, men and women marching together. In several places fighting took place. Pickets were attacked at the Marvine mine. At other mines, over 100 shots were fired at strikers.

Thomas Maloney, leader of the U. A. M. P., immediately got in touch with John D. Moore, "technical adviser" of the N. R. A. Labor Board, who was sent into the field to break the strike.

Maloney is working with the N. R. A. representative to bring the strike to a quick close at the expense of the miners. One of his "demands" is recognition by the N. R. A. Labor Board and "mediation." Granted this condition, he will work to break the strike just as the Lewis-Feeney-Hynes machine broke the strike of the miners in the bituminous captive field.

REMEMBERS 'DAILY' BEFORE DEATH

Comrades: Coatesville, Pa.

My wife, who all her lifetime was devoted to the cause of the oppressed, passed away suddenly last Saturday.

It was almost on the very day of her death that she reminded me to send something toward the Daily Worker Fund.

So, therefore, out of the ten dollars enclosed please apply two dollars as a contribution in my wife's name, and the rest for the extension of my Daily Worker subscription. **A. PHILIP BLECHMAN.**

* * *

HUNDREDS of letters come to the Daily Worker showing how devoted the workers are to our fighting paper.

Yet the $40,000 Drive, the success of which is imperative for the life of our Daily Worker, lags criminally. Only $324.23 came in yesterday, when we need a minimum of $1,000 per day. Pittsburgh sent in $26; Detroit, $15; San Francisco, $17. Nothing from Cleveland, Boston, Philadelphia, Chicago. $130 from New York District.

Creditors are not going to continue giving us grace. Bills must be paid. WHAT IS YOUR ANSWER TO YOUR DAILY WORKER'S APPEAL? There is not a day to be lost. Hold affairs, contribute, raise funds and airmail them to your Daily Worker, 50 E. 13th St., New York City.

* * *

Monday's receipts	$324.23
Previous Total	19,319.68
TOTAL TO DATE	$19,643.91

Robert Minor, Communist Nominee, Calls for Fight Against Bankers' Candidates in Final Election Appeal

Rally Communist Vote; Watchers Must Guard Count

Boss Parties Will Do All They Can to Slash Red Vote

NEW YORK.—As voting in the city elections begin, all of the capitalist parties, to keep the workers from voting for the only workingclass political party, the Communist Party, will unite at the polls to cut down or count out as many Communist votes as they can.

They realize that this city election is of the greatest national importance because of the particularly sharp turn in the economic crisis and the increase in struggles of the workers and farmers. Above all, they do not want a large Communist vote and they will fight tooth and nail to keep Communist candidates from being elected.

There are excellent chances to elect Communist candidates for some of the offices, and only the greatest vigilance of all the workers who vote will insure their vote being registered and counted.

It is of the greatest importance that the whole Party in New York be mobilized for the polls—to get out the vote, to see that workers are not intimidated, and to watch when the votes are counted.

The polls open at 6 a.m. and close at 6 p.m. sharp. Watchers should be at their nearest election headquarters one hour before the polls open.

Fight Intimidation

Workers who seek to vote for the Communist ticket and are intimidated or interfered with, should protest to the Communist Party watchers, who will either wear badges, or lacking these, will wear a red tie and carry a copy of the Daily Worker in their pocket. All protests and cases of attempts to prevent a Communist vote from being recorded should immediately be telephoned to the Daily Worker or to the Communist Election Campaign Committee, 799 Broadway, telephone Stuyvesant 9-5557.

The greatest responsibility rests with the Communist watchers at the polls to see that the Communist vote is recorded and counted.

They must watch to see that the workers are not interfered with when they are in the booth, and that they are given sufficient time to vote. Each voter is entitled to 3 minutes. All attempts at fraud should be exposed.

If a worker, for some reason, is denied the right to vote, this should be challenged. Have the worker swear to his right to vote. His vote should then be recorded on a special ballot.

(Continued on Page 2)

WORKERS' CANDIDATES IN TODAY'S ELECTION

ROBERT MINOR

WILLIANA BURROUGHS

BEN GOLD

MINOR ASSAILS RITCHIE'S LETTER TO HIM ON EUEL LEE "FAIR TRIAL"

NEW YORK.—Robert Minor, Communist candidate for Mayor of New York City, yesterday threw it into the teeth of Gov. Albert C. Ritchie, the lies of the Maryland executive that Euel Lee, Negro worker legally lynched in Maryland on Oct. 27, had had a "fair trial" and that there was "no doubt" of his guilt. Minor's letter, which follows, is in answer to Ritchie's reply to a protest by the Communist candidate against the legal murder of Euel Lee:

To Governor Albert C. Ritchie,
Annapolis, Maryland.

Dear Governor:

Your letter, dated Oct. 27, postmarked as mailed at Annapolis, Nov. 3, was received today. Euel Lee, you say, was hanged on the night before you wrote the letter.

Unlike the candidates of all other parties, one of the chief reasons for my running for the office of Mayor has to do precisely with such matters in New York and elsewhere as the frame-up and murder of Euel Lee.

Your arguments are evasions of the only points at issue.

My telegram to you did not dispute that Euel Lee was convicted, nor that the reason given for the conviction was the claim that he had "murdered four innocent people while they slept peacefully in their beds." My complaint is precisely that such hideous crimes against the Negro people are habitually covered up, in order to blind the eyes of the white masses, by the hideousness of the real or the alleged crimes, for which nominally they are victimized, and the putting through of the lynching in the form of a more or less regularly conducted conviction and trial.

Your allegation that "there was not the slightest prejudice against him" I do not doubt will be preserved in the future histories of this country, written after the overthrow of the callous, reactionary, blind and deaf ruling class, which you represent. Are you indeed so cynical as to pretend that there is no prejudice against Negroes in Maryland? Not to you, but over your head to the people of Maryland, I will say that

(Continued on Page 3)

N.Y. Socialist Employer Binds Hitlerite Books

Goldsmith & Altman Now Doing Job for Easley, Daily Worker Investigation Reveals

By SENDER GARLIN

NEW YORK.—The Nazi propaganda book, printed in Germany, which is being secretly circulated in the U. S. by Ralph M. Easley and Congressman Hamilton Fish, Jr., of the National Civic Federation (as exposed in the Daily Worker on Oct. 30), is being bound by a Socialist who uses the A. F. of L. label, and who flaunts the Blue Eagle.

This Socialist happens to be a Jew who apparently has no objection to doing work for the Nazi government.

"Business is business," said Alexander Goldsmith, of Goldsmith and Altman, bookbinders, whose plant is located on the seventh floor of the Holland Tunnel Building, 75 Varick St.

"If I didn't take their money," he explained earnestly, "somebody else would. Business is business, you know."

Following the exclusive publication in the Daily Worker on Oct. 30 of the secret distribution by Fish and Easley of "Communism in Germany: The Truth About the Communist Conspiracy on the Eve of the National Revolution," a vicious anti-Semitic book published in Germany and imported into the U. S., the Daily Worker investigation revealed that the firm of Goldsmith and Alt-

(Continued on Page 2)

Iron Mining Town Doubles Communist Vote in One Year

EVELETH, Minn.—In this iron mining town on the Masaba Range the Communist Party received almost 600 votes (596), in the primary elections. This is an increase of 100 per cent over the vote last year.

The total population of the town, including women and children, is 7,484. Since there is a large non-voting population of foreign-born workers, the Communist vote is extraordinarily large, reaching about 20 per cent of the total vote.

Only Communists Fight for Relief, Defend Nickel Fare

NRA Carries Seeds of Fascism, Red Mayor Nominee Declares

NEW YORK.—Hammering away with that remarkable revolutionary energy that has characterized his campaign for Mayor, Robert Minor today issued a final statement on today's election.

"As the election campaign draws to a close, it becomes amazingly clear that there exists a conspiracy among candidates to put over the same program, dictated by the bankers, regardless of which candidate may be elected," Minor declared.

Bankers' Program

"This agreed-upon program, accepted by solemn and formal agreement by LaGuardia, McKee and O'Brien," Minor said, "and virtually adhered to by Solomon, although his agreement formally was unnecessary because of the insignificance of the vote he will get, is an agreement literally to starve the more than a million unemployed workers of New York and to raise the transit fare on all subway, elevated and surface lines to not less than seven cents.

"The understanding between the three leading capitalist candidates centers upon the promise not to resort to any of the extraordinary forms of taxation that would tap the treasuries of the wealthiest classes on the ground of the existence of a crisis," continued the Communist candidate.

"It is time to remember," continued Minor, "that F. H. LaGuardia was selected as the Fusion candidate by William Jay Schieffelin, founder of the Fusion movement and himself connected with some of the biggest

(Continued on Page 2)

Katayama, Veteran Japanese Bolshevik, Is Dead In Moscow

SEN KATAYAMA

Special to the Daily Worker.

MOSCOW, Nov. 6 (By Wireless).—The body of Sen Katayama lay in state in the Hall of Columns, Palace of the Trade Unions, from seven o'clock today, while thousands of workers passed by and took leave of the veteran Japanese Bolshevik.

The body will be cremated at midnight tonight, and a funeral ceremony will take place in Red Square on Thursday.

The Moscow newspapers last night received the following announcement:

"The Executive Committee of the Communist International announces with deep sorrow the death of an old member of the presidium of the Executive Committee of the Comintern, the founder of the proletarian movement of Japan, the organizer and leader of the Communist Party of Japan, a firm Bolshevik and valiant fighter for the cause of the international proletarian revolution and the victory of Socialism—Comrade Sen Katayama, which occurred November 5th at 1:50 p. m. in Moscow, after a serious illness."

43 Years a Workers' Leader.

Sen Katayama was 74 years old, the son of a poor Japanese peasant. After working in a Tokio printing shop from 1880, he came to America in 1884, and carried on revolutionary work while studying in an American university.

He became a socialist in 1890, and

(Continued on Page 2)

Communist International Calls Toilers to Take Path to World October

Manifesto Celebrating Sixteenth Year of Proletarian Power Contrasts Socialist Growth and Capitalist Decay

Special to the Daily Worker

MOSCOW, Nov. 6 (By Cable).—The Executive Committee of the Communist International yesterday issued a manifesto addressed to the workers and toilers of the world on the occasion of the sixteenth anniversary of the October Revolution (November 7, modern calendar). The complete text of the manifesto follows:

* * *

MANIFESTO OF E. C. C. I.

WORKERS of the world; collective farmers of the Soviet Union, toilers and oppressed of the capitalist world!

Sixteen years have passed since the former Russian proletariat, in October 1917, under the leadership of Lenin and his party, and with the support of the toiling peasants, threw off the yoke of capitalist slavery, and took power in order to forge their own fate with their own hands, to win a better life for all toilers.

The capitalist world meets this anniversary in a condition of exceptionally great confusion. The tremendous gains of the October revolution, the great victories of socialism in the U.S.S.R., are rousing the whole world of workers against their exploiters and oppressors. Chaos, devastation and decay dominate the capitalist countries, while the Soviet Union stands an unshackled rock amidst them. The bourgeoisie is using the weapon of fascism and bloody imperialist war to save its power.

DECISIVE BATTLES ARE NEAR

We are at the threshold of a new world war.

In the East, Japanese imperialism plays the role of initiator of an anti-Soviet war; the role of provoker of a new imperialist war. In the West, Fascist Germany offers its counter-revolutionary service to the imperialist world. British imperialism is the chief organizer of the counter-revolutionary war against the Soviet Union. French imperialism builds its forces for the defense of the bandit Versailles treaty. The frantic armaments race of the United States, Japan, Great Britain, France and Germany is leading toward the attempt to solve their intense imperialist contradictions through war. This new war danger arrives from the "disarmament" conference in Geneva itself. The bourgeoisie trembles before the coming Communist revolution. The world is facing tremendous convulsions in the near future, new wars, and great revolutionary struggles. Decisive battles are approaching.

* * *

THE sixteen years of the proletarian dictatorship in the Soviet Union were sixteen years of struggle for socialism by the millions of workers and peasants. The results now stand before the judgment of history.

"All power to the soviets!" was Lenin's slogan, the Bolshevik slogan. Under this slogan, the proletarian revolution conquered in October, 1917, and converted backward Russia into the invincible Union of Socialist Soviet Republics. The Soviet power realized the teachings of Marx, Engels and Lenin on the proletarian dictatorship.

The October revolution expropriated the expropriators, gave the proletariat the factories, workshops, banks; gave the peasants the land; liberated hundreds of peoples from national oppression; ended woman's enslavement.

In the civil war the Soviets crushed the resistance of the landlords and bourgeoisie, and organized the world's first proletarian state. The Soviets overcame the post-war crisis; converted an agragrian to an industrial country; created socialized agriculture; carried out the greatest cultural revolution toward a victorious classless socialist society in the U.S.S.R., built by scores of millions. The October revolution became the banner of struggle and victory for the exploited and oppressed of the world.

"Decisive Battles Near," Says Comintern, Calling for Defense of Soviet Union, Support of Anti-Fascist Fighters

Workers! The International Social Democracy promised a peaceful, bloodless path through democracy to socialism. In the name of democracy it helped the bourgeoisie with blood and iron to defeat the workers' revolutionary struggle for the proletarian dictatorship. The Social Democracy of Germany, Italy, Poland, Austria, Hungary, Finland wreaked vengeance on the revolutionary workers, cleared the path for Fascist dictatorships, delivered hundreds of thousands of workers and peasants to the Fascist executioners.

The workers and toiling peasants of the U.S.S.R., firmly holding power, have no unemployment, no anxiety for the morrow. The workers and collective farmers have no terror of joblessness, homelessness, of evictions into the street. In the unceasing construction of new industrial giants, the number of workers of the Soviet Union has increased sevenfold since the civil war.

Unemployment has been abolished forever in the country of the proletarian dictatorship.

Tens of millions are unemployed in the capitalist world; tens of millions are working part-time; millions of youth have never had a job.

In the Soviet Union the well-being of the workers is continually growing, the wage level rising, social insurance improves year by year. In all capitalist countries without exception wages and social insurance are plundered in the most cynical ways.

In the Soviet Union, as the basis of the widest Soviet democracy, thousands of prominent government leaders, talented organizers, tens of thousands of inventors, engineers, economists, scientists, artists, are rising

(Continued on Page 6)

Report Efforts to Prevent You from Voting at C.P. Headquarters!

HOW TO VOTE COMMUNIST:—Pull Down All Levers in Column "E";—Every Hammer and Sickle—LEAVE THEM DOWN; They Register Automatically When You Open the Curtain

Harlem Workers Back Communists

Puerto Rican Workers Will Poll Heavy Vote

By Alberto E. Sanches

NEW YORK.—The only two Spanish speaking candidates that are running in District 17 for Assemblyman and Alderman, Armando Ramirez and Pedro M. Uffre, respectively, stand an excellent chance of capturing the offices for which they are running. Mass sentiment favors these two workers against the Tammany, Fusion and McKee candidates.

The bourgeois parties have refused to put up Spanish candidates, neglecting the demands of the Spanish and Negro workers who make up the vast majority of the population in this district. They have resorted to all sorts of demagogy in order to squeeze votes from the workers, but in every case they have been exposed by the militant policy of the Communist Party.

An intensive campaign was begun to carry the platform of the Party to the workers. Open-air meetings were held. Homes were visited. Everywhere the candidates and speakers were received with acclamation. When an American Negro woman with nine children were evicted, Armando Ramirez and Pedro Uffre, speaking in front of the house, brought up the Communist platform program for "Immediate Cash Relief and Unemployment Social Insurance." With the help of the workers they returned the furniture to the house.

A United Front Committee called upon the Spanish daily, "La Prensa," which had previously been suppressing all news of the Communist candidates, and forced an editorial backing the two Spanish candidates and the Communist ticket in general. Those who were previously our most bitterest foes in politics have come out for our Party because they realize that we have shown them clearly that the Communist Party is the only one that fights for the betterment of our conditions.

Spanish workers, Negro workers, white workers! Vote for the only party that truly represents your interests. Vote the straight Communist ticket!

MINOR FOR MAYOR

Call Mass Funeral for Six Negro Children Killed in Slum Fire

NEW YORK. — The Brownsville Women's Council, the League for Struggle for Negro Rights, and the Communist Party issued a call for all workers to attend the mass funeral of the six Negro children who were burned to death Friday in a "tinder box" blaze. The funeral will take place this afternoon at 1:30 at the Beream Baptist Church, Dean St. and Rochester Ave., Brooklyn.

How to Vote on Amendments:

The Daily Worker reprints today the instructions issued last week by the Communist Election Campaign headquarters, with the following statement on the amendments and the proposition to be voted on today. The instructions follow:

Proposition No. 1—Vote "Yes"
Amendment No. 1—Vote "Yes"
Amendment No. 2—Ignore
Amendment No. 3—Vote "Yes"
Amendment No. 4—Vote "Yes"
Local Law No. 10—Charter Revision —Vote "No"

MINOR FOR MAYOR

New York Housewives Fight Higher Prices

NEW YORK.—Over 200 housewives in a meeting called by the Brownsville section of the United Council of Working Class Women have united to fight the rising cost of living under Roosevelt's hunger program. This meeting, the climax of a series of open-air meetings, is being linked up directly with the program of action mapped out at the recent conference of the various house and block committees in that territory. A committee of 25 has been elected to plan further action against the rising cost of bread.

SECTION ONE ELECTION AFFAIR

NEW YORK.—Charles Krumbein, district organizer of the Communist Party in New York, will be the main speaker at the 16th anniversary celebration of the Russian Revolution in Manhattan Lyceum, 66 E. 4th St., tonight. Election returns by direct wire and an entertaining program will be given. The affair is for the benefit of Section One of the Communist Party.

GUTTERS OF NEW YORK —by del

ONLY COMMUNISTS FIGHT FOR RELIEF, DECLARES ROBERT MINOR

(Continued from Page 1)

banks, and by Malcolm D. Simpson, of J. P. Morgan & Co.—who, by the way, was the chairman of the opening meeting of LaGuardia's campaign on Sept. 27.

"It is also time to remember that the same set of bankers first chose McKee as the Fusion candidate, and only upon his refusal to accept they took LaGuardia. And don't forget that their reason for not remaining satisfied to continue to rule the city through the old-line Tammany machine is precisely that in this time of discontent they can't. In time of great distress and discontent they have to have a demagogue as the bankers' candidate for Mayor. LaGuardia is the bankers' demagogue."

"The foolish McKee called LaGuardia a 'Communist at heart.' Does McKee want to elect LaGuardia? If anyone could persuade the working class masses that LaGuardia is a 'Communist,' and with the millions of acres of publicity he is getting, it would ensure the election of LaGuardia. But LaGuardia is not a Communist: he is one of the worst enemies of the working class—the bankers' demagogue.

"The Communist Party platform on unemployment has proven so popular that both LaGuardia and the Socialist Party have paraphrased part of it.

"Not one of the parties except the Communist has made the slightest effort to do anything for the Negro population of New York, which is literally in a life-and-death crisis in this economic situation. The city administration—supported by the Fusion, the McKee and the Socialist Party—is segregating and starving the colored population. Discrimination in unemployment relief, the most brutal evictions and police terrorization are being added to their general segregation.

"Only the Communist Party demands the social, political and economic equality of the Negro people. Only the Communist Party fights, and did fight from the beginning, for the Scottsboro boys framed up and condemned to death in Alabama. The Negroes of New York know this, and will vote accordingly.

"Every vote cast for the Communist Party ticket is a thousand dollars taken from the pocket of a banker and put in the pockets of the unemployed. And every Communist vote adds to the strength of the revolutionary party which is rapidly becoming the mass party of the American working people and will free them by the revolutionary overthrow of the present Wall Street dictatorship and the establishment of the true democracy which is necessary for a new order of society—the dictatorship of the working class. Vote Communist!"

Rally Communist Vote; Watchers Must Guard Count

(Continued from Page 1)

Do not allow the election officials to send any worker out without voting.

In the counting of the votes the greatest vigilance must be observed. Watchers should insist on the right to be present during the counting. It is important that all watchers take note of the number of votes registered for each party's candidate, especially the Communist Party. Write these figures down and compare them with the official figures. Report immediately on the count to the nearest Communist Party headquarters, a list of which is given below.

Report immediately to your section election headquarters any discrimination, irregularity or fraud. The special Attorney Deputy Generals chosen by the Communist Party, will be stationed at these section headquarters. Be sure you have the telephone number of your headquarters. When you leave the polling place (if there is no phone there) to telephone, your fellow watcher can take your place inside the guard rail.

Watchers will be relieved during the day to enable you to vote in your own district.

Each watcher is supplied by the section election headquarters with a mimeographed sheet on which he is to list the votes in his polling place at the end of the day. These final results must be phoned immediately, NOT to the section election headquarters, but to the Communist Election Campaign Committee at 799 Broadway, where any of the following nine telephones can be used:

STuyvesant 9-5557 GRamercy 5-8780
STuyvesant 9-0867 GRamercy 5-9537
STuyvesant 9-1042 GRamercy 5-1075
STuyvesant 9-3177 GRamercy 5-0857
STuyvesant 9-0576.

No polling place in the workers' neighborhoods should be left without Communist Party watchers.

Watchers should report at 5 a.m. sharp at the headquarters nearest to his home. The following are the district election headquarters:

MANHATTAN—567 Lenox Ave.; 96 Avenue C; 114 Lexington Ave.; 27 W. 115th St.; 269 W. 25th St.; 501 W. 161st St.

BROOKLYN—132 Myrtle Ave.; 1813 Pitkin Ave.; 1109 45th St.; 46 Ten Eyck St.

STATEN ISLAND—25 Elizabeth St., W. Brighton.

BRONX — 1157 Southern Blvd.; 899 Prospect Ave.; 2075 Clinton Ave.; 615 E. 140th St.; 558 Morris Ave.

JAMAICA—148-29 Liberty Ave.

LONG ISLAND CITY—42-06 27th Street.

YONKERS—27 Hudson St.

For further information phone the Communist Election Campaign office at 799 Broadway, Room 526, GRamercy 5-8780 or STuyvesant 9-5557.

"Defend your Party's vote!"

* * *

NEW YORK.—Three important announcements were made by the Communist Election Campaign Committee yesterday as follows:

1. That all workers who find it absolutely impossible to report at 5 a. m. as watchers should not fail to report to the various section election headquarters as soon thereafter as they can to relieve other watchers today.

2. Volunteers are needed at the main election headquarters, 799 Broadway, Room 526, to answer phone calls from workers all day and receive voting reports of watchers after 6 p.m.

3. All that have automobiles are urged to use them at the various section election headquarters for rushing the Communist deputy generals to places where they are needed.

* * *

CANDIDATES HAVE RIGHT TO ENTER POLLING PLACES ANY TIME TOMORROW

NEW YORK.—The Communist Election Campaign Committee announced that all candidates for office have the right to enter any polling place in their Assembly Districts at any time during the day they choose to guard their ballots during the voting today.

Nightingale 4-3834
DR. J. JOSEPHSON
Surgeon Dentist
Formerly with the I. W. O.
207 East 14th Street
New York City (near Third Avenue)

(Brooklyn)
FOR BROWNSVILLE PROLETARIANS
SOKAL CAFETERIA
1669 PITKIN AVENUE

Williamsburgh Comrades Welcome
De Luxe Cafeteria
94 Graham Ave., Cor. Siegel St.
EVERY BITE A DELIGHT

WORKERS—EAT AT THE
Parkway Cafeteria
1638 PITKIN AVENUE
Near Hopkinson Ave. Brooklyn, N. Y.

6,000 Miners Return to Captive Pits as Strike Is Betrayed

PITTSBURGH, Pa., Nov. 6.—According to scattered reports, 6,000 miners have returned to work in Fayette county today.

The Frick Coke Co., U. S. Steel Corporation subsidy, declared it was working for "gradual resumption of operations," meaning a selective process of intimidation and forcing miners in the company union and blacklisting others.

Hynes, president of U.M.W.A. District 4, pleaded for immediate return. "Men," he declared, "I plead with you as men with wives and children, that unless you vote to accept the settlement, the companies will have hordes of deputies to see that those who will can work, and there will be lots of widows and orphan children as a result."

Martin Ryan, so-called insurgent leader of the miners in the captive pits, led his local to work, proving in action his treacherous role.

Fighting Bob Minor for Mayor.

Shoe Strikers Vote to End Strike When Their Terms Are Met

(Continued from Page 1)

stated without discrimination, until work is distributed equally and wages are adjusted to provide increases for every worker and until the bosses have entered these terms on paper and signed their names to an agreement with each shop committee respectively."

Biedenkapp presented to the strikers the decision of the National Labor Board in full, analyzing every section of the agreement. "It is not a 100 per cent victory," Biedenkapp declared. "But out of our 14 weeks' strike, we have won certain victories. We have signed up 76 shops, involving 6,000 workers, under union conditions and we have forced the National Labor Board to make certain concessions on paper which we will compel the bosses through our organized force and our solidarity to put into effect."

"We accept the decision of the National Labor Board but declare that the wages provided will not furnish a living wage for the strikers and that all wage adjustments must be on the basis of a decent standard. We protest against the decision which declares that no workers 'convicted of committing violence or destruction of property shall be reinstated,' as it opens the doors wide to framing up the workers in order to discriminate against the most active union men and deny the right to work."

Referring to the election on January 2, Biedenkapp declared that the delay was a trick intended to break the solidarity of the workers. "We go back to the shops organized and we will prepare to meet any attempts to disrupt our ranks from within. We will vote on January 2 and the National Labor Board is invited to be present. But the Board will get its answer and after that, we expect the Board to recognize its own decision by recognizing the Shoe and Leather Workers Industrial Union."

The strikers meet tomorrow to elect their shop committees to meet with the bosses and they will report back to the union, the decisions before any movement to the shops begins.

The National Labor Board decision, made after weeks' of conference with the N.R.A., after the obvious tactics of discouraging the strikers by delays and after injunctions and arrests had failed to demoralize their ranks, contains the following terms:

1. The workers are to be reinstated without discrimination.

2. There shall be equal division of work with the exception that where this is a "hardship," the board grant exemptions. Workers "convicted of the commission of violence or the destruction of property" are not to be reinstated.

3. An election is to be held on January 2, 1934, each shop under the Board's supervision to select the representatives of the workers. Contracts with unions since the strike, where the majority of the strikers did not return to work, are held invalid.

4. Wages and hours shall be subject to collective bargaining, after the elections. Pending this the workers shall elect their own shop committees to represent them.

5. Wages shall be increased by 10 per cent over the 48-hour scale prior to the strike and hours shall be reduced to 40.

5. Disputes are to be submitted to the National Labor Board for final decision.

WILLIAM BELL
OFFICIAL Optometrist OF THE I. W. O.
106 EAST 14TH STREET
Near Fourth Ave., N. Y. C.
Phone: Tompkins Square 6-8797

SPORTS by Edward Newhouse

Where Ring Lardner Stood

NOT enough has been said about Ring Lardner.

The praise which was heaped upon him after his death a few weeks ago was no less lavish than that which accompanied his work throughout the years and this praise was as indiscriminating as unanimous.

Lardner was the product and the contradiction of that section of America's great middleclass which has the leisure and the inclination to be primarily absorbed in sports. During the decisive years of his literary development he wrote baseball for a number of papers and this so circumscribed his medium that even after his "liberation" to free lancing he was unable overcome his stifling limitations. To be sure, he chafed under these limitations and the chafing introduced new elements into the handling of his themes, sardonic, even sour elements, which refined and lent importance to his best work.

Ring Lardner's writing is clear cut, stylized, and falls readily into categories. Read "Round Up," the representative collection of his short stories and you will note his persistent preoccupation with two basic themes. One; the grotesqueness, aberrations, "color," but fundamental integrity of baseball as a profession. Two, the utter sham, inanity and fundamental meanness on which bourgeois existences are based.

His treatment of bridge, golf and baseball are the touchstones of his attitude. Lardner has written many stories about bridge but not a one in which the social by-products of this social by-product are extolled. Those bridge stories most flagrantly represent a form of wish-fulfillment characteristic of Lardner's witing.

* * *

BRIDGE is the great indoor sport of the American middle class. Around it hover the traditions and the social life formerly associated with sewing circles, "socials," even soirees and musicales. Sartorial ostentation, irritating small talk, the smugness of overheated rooms, that's bridge. Lardner saw how the game could be enjoyable but not with those trimmings. His own social life had snatched him away from the lowly poker but it could not prevent him from writing those murderous pieces about bridge.

Himself, he was taciturn and polite. He had no special respect for the four hundred, but the nouveau riche, who criticized his game got under his skin. It wasn't as though an experienced old-timer was breaking in a rookie pitcher. There was a snootiness here that went beyond the game.

So Shelton, the Lardner hero, busts up the evening by criticizing in turn the hosts' manners, their grammar and pronunciation. He's thrown out, but happy. Lardner, in real life, sat through and suffered.

Lardner was on the inside; he had the goods on his civilization. Read his "Nora" and "A Day With Conrad Green" to find out how plays are produced; read his "Rhythm" to learn how popular songs are written, his "Love Nest" for the dope on Hollywood glamor.

* * *

THESE are bold and skeletal satires, but accurate in their salient aspects. Sometimes, rarely, Lardner was tolerant in his treatment, but he was, after all, one of the boys. For the man of letters he had the genial contempt which people reserve for individuals of their own craft. "Brainard," the Lardner writer, decides to end it all but is persuaded with ridiculous ease not not jump overboard. He sticks around and does a novel instead.

Of course Lardner's general contempt for people extended to his fighters and ball players. Of course they are just as prone to satorial ostentation and small talk. But infused into their satirical treatment is an affection and sense of identification that makes all the difference in the world. In his golf stories Ring Lardner's "I" is always the chauffeur or the caddy.

* * *

RING LARDNER was stooped in the prejudices of his class and craft to an extent which precluded his achieving more than a negative satirical art. He sought no way out of his problems because his unhappiness was never too pressing and he had no idea there was a solution. He is to be admired for his skill. His influence on the Westbrook Peglers, useful in a similar way, and his remarkable honesty.

With all their fatal limitations, the Ring Lardners, Sinclair Lewises and Sherwood Anderssons were inevitable and requisite in the development of a revolutionary attitude in literature and in sport. They have served to tear down our faith in certain institutions. Lardner has been more intelligent than Lewis insofar as he made no attempt to offer a new set of values. He knew he didn't have it. What he was too skeptical to know was that he uprooted weeds that will be the fertilizer in the growth of a new and healthy plant.

Helping the Daily Worker Through Ed Newhouse

Contributions received to the credit of Edward Newhouse in his effort to catch up in the Socialist competition with Michael Gold, Dr. Luttinger, Helen Luke, Jacob Burck and Dell to raise $1,000 in the $40,000 Daily Worker Drive:

United Front Supporters	$ 1.30
M. Freimar	1.00
Theatre Club	2.00
Previous total	117.66
TOTAL TO DATE	$121.96

DR. JULIUS LITTINSKY
107 BRISTOL STREET
Bet. Pitkin and Sutter Aves., Brooklyn
PHONE: DICKENS 2-3013
Office Hours: 9-10 A.M., 1-3, 6-8 P.M.

I. J. MORRIS, Inc.
GENERAL FUNERAL DIRECTORS
106 SUTTER AVE. BROOKLYN
Phone: Dickens 2-1273—4—5
Night Phone: Dickens 6-2320
For International Workers Order

CAMP NITGEDAIGET
BEACON, N. Y.
PHONE BEACON 781
Now Open for Fall and Winter
60 Rooms—Steam Heat, Hot and Cold Running Water in each room
WHOLESOME FOOD, REST, SPORTS, CULTURAL ACTIVITIES
For information call Easterbrook 8-1400
CARS LEAVE Cooperative Restaurant 2700 Bronx Park East daily at 10:30 a.m.

TRADE UNION DIRECTORY...
CLEANERS, DYERS AND PRESSERS UNION
232 Second Avenue, New York City Algonquin 4-4307
FOOD WORKERS INDUSTRIAL UNION
4 West 16th Street, New York City Chelsea 3-0565
FURNITURE WORKERS INDUSTRIAL UNION
939 Broadway, New York City Gramercy, 5-9388
METAL WORKERS INDUSTRIAL UNION
50 East 12th Street, New York City Gramercy 7-7943
NEEDLE TRADES WORKERS INDUSTRIAL UNION
131 West 28th Street, New York City Lackawanna 4-4619

WELCOME LITVINOV CELEBRATION
Master of Ceremonies: DR. PAUL LUTTINGER
Dancing 'till 3 A. M. Two Hot Bands Professional Entertainment and Revue Variety Artists A Group of 20 Native African Dancers
Friday, Nov. 10—Webster Hall, 119 E. 11th St.
ADMISSION 50c
TICKETS ON SALE at Workers' Bookshop, 50 E. 13th St., Friends of the Soviet Union, 799 B'way, Rm. 233
Auspices: Friends of the Soviet Union, 799 Broadway, Rm. 233, N. Y. City

SOCIALIST EMPLOYER REVEALED AS BINDER OF HITLERITE BOOKS

(Continued from Page 1)

man were entrusted with the job of preparing the final stages of the book for distribution to the American people.

Printed in Germany, Bound in U. S.

The book, though published in the English language for American consumption, was set up and printed in Berlin. Gebrudder Feyl is the name of the Nazi printer. The volume carries a swashbuckling greeting from Adolf Hitler.

The books were sent to the United States in unbound sheets in order to take advantage of the lower tariff when sent in this form.

When the Daily Worker reporter called on Goldsmith yesterday morning, the latter admitted that he had done the Nazi job.

Seeking to justify his aid to the vicious Nazi propaganda apparatus in the United States, Goldsmith said:

"Of course, I am not in favor of Hitler, but I am always willing to take his money. What difference does it make who does the job?"

"I understand you are a Socialist Party member," the "Daily" reporter observed.

"Not now, I used to be." Goldsmith replied. The boss bookbinder was formerly a member of the Central Committee of the Hungarian Federation of the Socialist Party.

"I didn't think you'd do a job for the Nazis,'" the reporter suggested, "because I understand you are enrolled Socialist in Amityville, Long Island, where you live."

"No, not in Amityville," volunteered Goldsmith agreeably, "but in Jamaica, Long Island."

The vile Nazi book, saturated with anti-Semitism, is being circulated by the "American Section of International Committee to Combat World Menace of Communism," an auxiliary of the National Civic Federation. Ralph M. Easley is head of both organizations, which have been getting financial support from some of the leading open-shop manufacturers in the U. S.

Matthew Woll, vice-president of the American Federation of Labor —which at its recent convention in Washington adopted a resolution for the boycott of German goods—is acting president of the National Civic Federation.

Sixty workers are employed by Goldsmith and Altman—40 of them women and 20 men. Some of the workers are members of Local 25 of the Bookbinders and Printers Union, of the American Federation of Labor. Working a 40-hour week, some of them get as little as $14-$15.

Once Got Shiner

Goldsmith's activity in urging his workers to vote Socialist, it is reported by workers in the shop, has not prevented him from getting a bruised eye from one of the men whom he tried to speed-up last summer.

The job came to Goldsmith through the printing firm of Lenz & Riecker, of 75 Varick St., and the contract was for the "tipping-in" of American inserts—calculated to disclaim the anti-Semitic propaganda in the book—into 20,000 volumes. Thus far Goldsmith's firm has finished the job on a little more than 10,000.

This most recent development follows a series of dramatic exposures by the Daily Worker of Nazi murder plans and espionage in the U. S.

On Oct. 7 the Daily Worker published a secret letter from Hitler's New York agents of the "Friends of New Germany" to their superiors in Berlin. In this official letter W. Haag, adjutant to Heinz Spanknoebel, chief Hitler agent in the United States, admitted that Marinus van der Lubbe, the Reichstag fire defendant, is a tool of the Nazis; he urged his German colleagues to inoculate the Communist defendants with syphilis; he arranged for the importation of a Nazi woman spy to be put in Amtorg, the Soviet trade agency in the U. S., and spoke of arrangements to spread Hitler propaganda in the U. S.

On Oct. 28 the Daily Worker published two more secret letters, written by Ralph Easley of the National Civic Federation to Grover Whalen, New York N. R. A. chief, and to General Hugh Johnson, Federal N. R. A. Administrator, urging that the Daily Worker's fight against the N. R. A. be used as an argument against U. S. relations with the Soviet Union, and demanding the "squelching" of the Daily Worker.

On Oct. 30, the "Daily" exposed the distribution of the Nazi propaganda book by Easley, Fish, etc.

Does Nazi Dirty Work

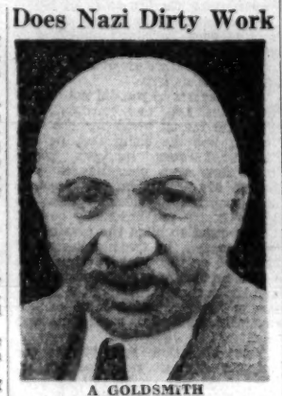

A GOLDSMITH

Katayama, Red Leader, Dead at 74

(Continued from Page 1)

in 1897 he returned to Japan to take an active part in the workers' movement. He organized the Japanese Metal Workers' Union, published a workers' paper, "The World of Labor," and was one of the founders of the Social-Democratic Party of Japan.

From 1898 to 1900 he was general secretary of the metal union. He was arrested in 1901 for publishing the manifesto and program of the Social Democratic Party. In 1903 he organized anti-militarist meetings and demonstrations in Tokio.

Anti-Imperialist Fighter.

He was elected vice-president of the Amsterdam Congress of 1904, and voted against the participation of socialists in bourgeois governments, for the general strike, and against the Russo-Japanese war, demonstratively shaking hands with Plekhanov.

In 1905 he edited a socialist paper in Japan, and again visited America. In 1912 he was imprisoned as one of the organizers of the Tokio tramway workers' strike. Persecuted by the Japanese authorities in 1913, he returned to America, where he worked in San Francisco as a laborer and edited a socialist magazine. In December, 1916, he organized a left socialist group in New York. In 1919 he organized a Japanese Communist group in New York, and a class for the study of Communism.

He went to Moscow in 1921, and was elected a member of the Executive Committee of the Communist International. In 1927 he was elected a member of the presidium of the first International Congress of he Anti-Imperialist League.

Katayama was vice-president of the Executive Committee of the International Labor Defense.

MINOR FOR MAYOR

NOTICE

LOST WALLET at 18th Anniversary Meeting at Arcadia Hall, Brooklyn, Sunday evening. Return to Daily Worker office.

Ford Complies with NRA; Lays Off 9,000 in Dearborn Plant

DEARBORN, Mich., Nov. 6.—Nine thousand Ford workers were taken off the payrolls today as a step of compliance with the N.R.A. by Ford. They were told that they would be idle for a week, and then be staggered, with others being laid off for a week.

Actually, many of these workers are laid off indefinitely.

Under the N.R.A. auto workers are supposed to work 35 hours a week. Ford workers have been working 40 hours. Ford was given permission by General Johnson to retain the 40-hour week.

He decided to lay off the 9,000. The result is that those who do get jobs every other week have their wages slashed in half.

The same process of mass layoffs is going on in every industry in the country under the N.R.A. Ford said he was complying with the N.R.A., and that "seasonal" decline in production necessitated dismissing a large number of workers.

Williana Burroughs' Name Spelled William on Voting Machine

NEW YORK.—The name of Williana Burroughs, Communist candidate for Comptroller, is misspelled as "William" Burroughs on the face of the voting machine listing the candidates of the Communist Party, in the fifth row, alongside the letter "E."

The Board of Elections issued a statement which was published in the capitalist press, correcting this error. The Communist Election Campaign Committee did not request the board to reprint the entire list of New York City candidates because the working masses would have to pay the final cost.

WATCHERS: REPORT TO VARIOUS SECTION HEADQUARTERS THIS MORNING AT 5 O'CLOCK

Farmers from 40 States Start for Nov. 15 Chicago Conference

ALL PORTLAND UNEMPLOYED ORGANIZATIONS UNITE FOR SOCIAL INSURANCE FIGHT

125 Delegates Form Committee to Push Campaign for Workers Relief Ordinance

PORTLAND, Ore., Nov. 6.—Approximately 125 delegates, representing every local of every unemployed organization in Portland, met in conference Oct. 30, and after ironing out differences of opinion, organization and program, agreed upon a program for militant struggle for relief and unemployment insurance.

Organizations represented were the Unemployed Citizens League, Civic Emergency Federation, Kenton Unemployed League, and Unemployed Councils.

In spite of organizational differences it was soon realized that all were assembled as unemployed workers and that only by united action could adequate relief be secured.

A resolution providing for permanent organization was introduced by the Provisional Committee, which, after stating the need of the unemployed uniting, concluded "that in conformity with this resolution, we hereby establish in Multnomah County, a federation of unemployed organizations constituted by elected delegates from the basic organizations, locals, branches, committees of action on the basis of two delegates for every fifty members or major fraction thereof, as well as three delegates from the central body of each participating organization."

This Executive Committee of 12 will meet soon to lay out plans for struggle around the immediate demands of the unemployed.

This Federating Convention adopted the Workers Unemployment Insurance Bill and the Unemployed Workers Relief Ordinance sponsored by the Unemployed Council.

Minor Denounces Ritchie's Attempt to Excuse Lee Murder

Answers Lie Negro Was Given a Fair Trial

(Continued from Page 1)

the whole system of segregation, the whole atmosphere of brutality, class exploitation and discrimination in schools, jobs, railroads, theatres, restaurants and courts of law in Maryland and elsewhere, is the complete guarantee that no Negro, under the present system maintained by the ruling class, can obtain on unprejudiced trial.

Euel Lee, an innocent man, was "found guilty by two juries." Yes, in the first trial the jury was selected illegally from an old list for the purpose of ensuring a lynching, and a lynch verdict secured within thirty-two minutes. Then, not because of any love of justice on your part, Governor, or on the part of any of the officers of Maryland State, but only because of the intervention of Communists, the first verdict was upset. The second trial was different only in the sense that the officers of the law used certain subterfuges to cover up the same lynching—the few Negroes on the jury panel were eliminated by peremptory challenge and the same results obtained, with what on the surface appeared to be a legal jury.

I challenge your statement that "every conceivable legal right the Negro had was fully protected." He was denied even his constitutional right to choose his own attorney, once at the beginning of the case, and again toward the end. Judge Joseph L. Bailey, in order to perfect the lynching, declared that Attorney Bernard Ades, who held a retainer from Euel Lee to defend him, had no standing in that court, and attempted to bar the attorney from the defense. On the same day, Mayor J. O. Byrd of Snowhill issued a statement prohibiting the attorneys of the International Labor Defense from entering the town of Snowhill on the business of defending Euel Lee. On the same day, as a result of this purposeful incitement to lynching on the part of a judge and public officials, the attorney and a woman assistant were attacked in Snowhill by a gang intent on lynching, and were compelled to seek refuge in the local jail. At the end of the long fight for Lee, his constitutional rights were again violated, when the Federal District Court in Baltimore barred the attorneys, Ades and Levinson, from arguing at its bar a motion filed by these attorneys for writs of habeas corpus and certiorari.

Your allegation, which seems to mean that the evidence "was thoroughly considered and decided against him by the Court of Appeals of Maryland," etc., is not in accord with the truth. No court of appeals has ever passed on the evidence on which Lee was convicted, or on the preponderant evidence of his innocence, or the evidence suppressed at the first trial and implicating a white neighbor and trade rival of the white family that was murdered. This evidence was completely ignored at both trials. No court of appeals considered the evidence. They all refused to review the question of the violation of Lee's constitutional rights. You yourself, as Governor of the State of Maryland with the power to pardon, refused to consider the evidence or the violation of rights.

Attorney Ades was prevented from arguing for the writ of certiorari, and the prominent attorney appointed by the court only to cover the exclusion of the attorney chosen by the defendant, refused to bring into court necessary constitutional points.

Euel Lee was denied every right as a citizen or as a man. But the case of Euel Lee is not an exception. It was a lynching which took place inside of the courtroom and on the gallows by the hand of the officers of the law—a brutal, inexcusable, cowardly lynching participated in by the Governor of the State of Maryland. The murder of Euel Lee is not an exception, I say, but is one more of the long list of murders, the most recent of which is the open lynching of George Armwood at Princess Anne, Md., on Oct. 18.

Lynchings are increasing during the economic crisis, and are being encouraged by Governors of southern states, including yourself. Lynchings are a method of turning the wrath of an exploited southern white farmer class away from the real cause of their misery. Diverting the anger of the ruined southern white farmer from the southern ruling class of bankers, speculators, and other exploiters to the Negro as a scapegoat is a method of "divide and conquer" which is not unknown to history.

The Communist Party is growing very rapidly in the South as well as in the North. As its standard-bearer in the current election campaign in New York, I am fighting against the same system of persecution and inequality of the Negro masses in the slightly different forms of the North. The Communist Party is destined to lead the white and Negro masses of the State of Maryland and of America to a united and successful struggle for the complete overthrow of the brutal system that you represent—the system of capitalism, landlordism, and national enslavement of the Negro people.

You defend that brutal system which is now starving the people of Maryland, both black and white. And in order to defend it, you quite logically support the murderous extra-legal and legal terror against the Negroes. The Scottsboro case, the Willie Peterson case, the Euel Lee case, and hundreds of others are, however, having an effect of waking up the masses of the South, both white and black. The white workers and laboring farmers of Maryland are not fools. It will not be long before they, under the whiplash of hunger, begin, like the farmers of Iowa and other northwestern states, to discover who their enemies are. We are helping them to understand, through explaining these lynching cases, the brutal method that you have of blinding the white masses, particularly of the South. History is moving fast. It is my firm belief that in the near future both you, Governor Ritchie, and the other officers of the law in Maryland who have participated in the lynching of Euel Lee, will yourselves be brought to a court in which you will have to make a better explanation of your action than you have made in your letter to me.

I am coming to Baltimore, where I shall speak on this subject at a mass meeting of white workers and Negroes on Nov. 10. I shall invite you to be present.

Very truly yours,
(Signed) **Robert Minor,**
Candidate for Mayor of New York on the Communist ticket.

* * *

Governor Ritchie's letter to Robert Minor follows:
Albert C. Ritchie
Governor

Executive Department
Annapolis, Maryland
October 27, 1933

Robert Minor, Esq.
Communist Candidate for Mayor of New York City

Dear Sir:

I have received two telegrams signed by you in regard to the case of Euel Lee, and I am answering them because anyone who runs for so high an office as the Mayor of New York should be interested in the truth.

Euel Lee was convicted of murdering four innocent people while they slept peacefully in their beds. He was tried in a county removed from the scene of the murder, where there was not the slightest prejudice against him. He was found guilty by two juries. Every conceivable legal right the Negro had was fully protected, and the case was thoroughly considered and decided against him by the Court of Appeals of Maryland, after which the Supreme Court of the United States, the Federal Court for this Circuit and the Circuit Court of Appeals at Richmond all declined to review the case or to certify that there was any reasonable doubt about the correctness of the decisions. I consider it inexcusable that you, a supposedly responsible person, and without any knowledge whatever of the facts of the case, should presume to charge that there has been a frame-up or that Lee was innocent. The sentence of the Court was carried out last night, and Lee was hung for the murders of which he was guilty beyond the slightest question at all.

Very Truly yours,
(Signed) **Albert C. Ritchie,**
Governor.

To keep up a six-page "Daily Worker," the circulation must be doubled. Do your share by getting new subscribers.

Cleveland Jobless at City Council Protest Food Cut

Workers Relief Ordinance Read to Politicians

CLEVELAND, Ohio, Nov. 3. — The Cuyahoga County Relief Committee put over a 10 to 26 per cent cut in relief for the unemployed. A delegation from the Unemployed Councils headed by I. O. Ford, Communist Candidate for Mayor visited the City Council, Monday night to protest this recent cut. Ford was granted the floor for about 25 minutes during which time he pointed out what suffering this relief cut meant for the unemployed, how under the NRA this is the second cut, the first being the rise in prices of food, etc.

At first the politicians tried to pass the buck saying that they had nothing to do with relief, that the responsibility rests with the County. Ford demanded that the City Council go on record against the cut in relief —that a delegation go to the County Commissioners together with the unemployed councils and city immediately make up differences from the City treasury.

Then the Councilmen found they had no power to do anything of this nature. They demanded of Ford that he give them a legal method to handle the unemployed problem. Ford retaliated by reading the Workers' Relief Ordinance proposed by the Cleveland Unemployed Councils and proposed this to be put into the statute books.

They then claimed they had no resources — that it was impossible whereupon Ford pointed out that several million dollars recently was given from the city Sinking Fund to repay the City bonds controlled by Wall Street bankers. Which was more vital, bread for the unemployed or interest for the bankers and parasites?

The arguments waxed hot for about 10 minutes when Ford hurled answers back to these scum and the President of Council adjourned the meeting saying "the city would take it under consideration."

No immediate answer was given regarding the relief cut, but the Unemployed Councils will show by the demonstrations in the various neighborhoods that we are determined to resist this cut and increase our relief.

Unemployed Council Program Endorsed By U.M.W.A. Locals

Fight for Shorter Hrs., Against Exams.

SHENANDOAH, Pa., Nov. 6.—All the local unions and the General Mine Committee of the Shenandoah Sub-District of the U. M. W. A. adopted the program issued by the Unemployed Council for the abolition of physical examination and a fight for shorter hours in the anthracite mines of the Shenandoah district. Committees have been elected to meet with the Unemployed Council for the purpose of making plans for carrying out this program.

The program calls for the putting of a stop to the employment of out-of-town miners at less than the union scale; the enforcing of the colliery rate sheet in the mine; shorter work hours without reduction in pay; the abolition of the physical examination, and the stoppage of all new strip mines, and the shutting down of all stripping and culm mines that are now working.

Urge Mass Support for Anti-Lynching Conference Nov. 19

NEW YORK.—A joint call for mass support for the regional Anti-Lynching Conference to be held Nov. 19 in Baltimore, Md., was sent out yesterday by the League of Struggle for Negro Rights and the International Labor Defense.

The conference is to be preceded by a mass meeting and public trial on Nov. 18 of the lynchers of George Armwood in Princess Anne, Md., on Oct. 18. State and Somerset County officials whose complicity in the lynching has been exposed will be invited to appear before the white and Negro workers of Baltimore and delegates from nearby cities to defend themselves. The meeting will be presented with the names of the mob leaders.

The conference will be attended by delegates from Baltimore, Philadelphia, Washington, Richmond, Norfolk, and New York, Connecticut and New Jersey cities. It will work out a program of action against lynching and for the organization of a campaign around the approaching Scottsboro lynch trials.

* * *

Urge Support

The New York district of the Communist Party yesterday issued a statement urging the broadest support for the conference. The statement declares, in part:

"The terrible increase of lynchings in the U. S. in recent months, especially the fiendish lynching of George Armwood and the legal white-ruling class murder of Euel Lee, is a bloody challenge to the entire working class.

"The development of a broad, mass movement of protest against the fiendish lynch wave is the immediate concern of all workers, of all workers' organizations.

RELIEF SERIES TOMORROW.

Elizabeth Potamkin's Series on the New York Home Relief will be continued in tomorrow's issue.

Organize Metal Box Workers in Union

NEWARK, N. J., Nov. 5. — The entire shop crew of the Federal Steel Products Co. of Newark, N. J., joined the Brooklyn local of the Steel and Metal Workers' Union this week, following an intensive organization campaign in this branch of the metal industry. The shop committee elected by the workers is placing demands before the bosses for recognition of their committee, division of work and increases in pay.

Dockers Walk Out When Crew Strikes

Men Demand Higher Pay on S.S. Mount Drifus

NEW YORK.—A one hundred per cent walk-out of the crew of the S.S. Mount Drifus took place yesterday morning when the demands of the men were not granted.

The seamen demanded that their wages be paid off in full, that their wages be raised to the level existing on other English ships, for more and better food, no victimization, and the crew to be signed on articles before the consul.

At noon the longshoremen refused to handle cargo of the struck ships and walked off in sympathy with the seamen.

Injunction Against Food Shop Outlaws Strikes Under N.R.A.

Union Calls Conference November 12 To Fight Ban

HOBOKEN, N. J., Nov. 6.—What promises to be a dangerous precedent in the drive to olutaw all strikes is contained in the temporary injunction issued against the National Hotel and Restaurant Employees' Organization, Local 1, by Vice-Chancellor Fallon of Jersey City, prohibiting the local from picketing the Caldes Restaurant, against which the union has declared a strike.

The injunction, which prohibits any kind of picketing or persuasion whatsoever, outlaws the right to strike and picket on the ground that the workers have recourse to "forms of mediation" established by the N. R. A. for shops signed up under the Blue Eagle. It charges that the "actions of the union and the organizers are in total violation of the N. R. A., are illegal and contrary to public policy."

The local had declared a strike against the restaurant when two workers were fired. The owner agreed to reinstate the workers after a short strike and to sign up with the union. Another strike was called when the owner fired the workers again in a few days, on the ground that the Restaurant Owners' Association had ordered him to do so. The temporary injunction had been obtained before the second strike, for it was issued on the day when picketing started. The vice-chancellor who issued the temporary restraining order has ruled against the strike and picketing in a similar order before.

The decision to grant a permanent injunction in this case, especially since there is no attempt to inject the issue of violence, will be directed towards outlawing all strikes and picketing under the N. R. A. Recognizing this the union is calling a conference on Sunday, Nov. 12, to rally all forces for a struggle against the strikebreaking weapon. The conference will be held at 2867 Hudson St., Jersey City, N. J.

OHIO GOVERNOR ADMITS FUTILITY

NILES, Ohio, Nov. 6.—Letting the cat out of the bag, Governor George White, speaking about the economic crisis at a bridge dedication here before 3,000 people, said that "No one knows how long this crisis will last. We are facing a terrible winter and the thousands of unemployed must tighten up their belts."

Farmers Eager for Fighting Leadership, Look to Chicago Conference, Says Harris

Troops Out to Crush Growing Farm Strike

(Continued from Page 1)

ing to the leadership of the Communist Party and the United Farm League.

In the town of Loyal, 300 farmers succeeded in re-capturing a truck which had been seized by the local authorities.

The striking farmers are defying the "no-picket" orders of Milo Reno, self-appointed leader of the farmers through the National Holiday Association. Reno, quick to sense that the strikers are breaking away from his leadership, today made a pretense of militancy by urging the farmers to "fight to a finish." At the same time, he continues to sabotage all the attempts of the farmers to organize mass picketing on the roads.

The demand for **cancellation, not inflation,** is spreading very fast, receiving increasing support from the striking farmers.

Prepare for Conference.

Preparations for the Second National Farm Conference, to be held at Chicago on Nov. 15-18, are being rushed. Many delegates have already been elected from the area of most intense farm struggle and picketing. Wisconsin, particularly, is sending many farm pickets as delegates to the coming conference which bids fair to be the largest in the history of the country, with 600-750 delegates expected.

Grange Delegates Go To Farm Conference

Oregon Farmers Pass Resolution To Aid Chicago Meet

KNAPPA, Ore.—Strong support is manifested by the Oregon farmers for the Second National Farmers' Conference according to H. J. Correll, member of the State Committee of Action, who is now on a tour through the Willamette Valley and Southern Oregon.

At Tigard Grange 50 farmers attended Correll's meeting and gave unanimous endorsement of the Conference and its program. The farmers decided that they would call another meeting, and a committee of seven volunteered to distribute leaflets, etc., for the farmers felt that all farmers in the district should come out and support the militant program of the Farmers' National Committee for Action against the New Deal of the politicians which promises the toiling farmers nothing but further starvation and misery.

A tour is also arranged for Paul Dale member of the National Committee for Action in the northwestern part of the state.

Five delegates from Oregon have already been elected from farmers' meetings to attend the Conference.

Helps "Daily" to Beat the Vultures

Portsmouth, Va.

Dear Comrades:

You may be interested to know that some people claim the N. R. A. was predicted by the Bible, Matthew

24 Verse 28: "Wheresoever the carcass is, there shall the eagles gather."

But, whatever the Bible predicted, I hope my contribution to the "Daily" helps beat the vultures away.

Comradely,
A WORKER.

Lem Harris Gives Practical Advice on Sending of Delegates

CHICAGO, Nov. 6. — **"The latest reports from the farm districts indicate that the impoverished and ruined farmers are turning toward the coming Chicago Conference as the place where they will be able to find a program of effective action,"** Lem Harris, National Executive Secretary of the Farmers National Committee of Action, said today.

Delegates Are Expected From At Least 40 States

"What is particularly significant," continued Harris, "is that many farm districts from which no delegates came to the Washington Conference last year are now sending large delegations. This is true of large sections in Illinois and Iowa."

"From the heart of the South, large delegations from the heroic Negro sharecroppers are already on the way to Chicago," Harris said. Quoting from the following letter sent by an Alabama cropper:

"Please know that we are sending a strong delegation from this section. I think our quota of 15 is too small."

* * *

Delegates Meet

SUPERIOR, Wis.—More than 100 delegates representing 6,000 members of the Workers and Farmers Cooperative Unity Alliance, met here and voted to support the coming Second Farmers National Conference to be held at Chicago on November 15th.

In a speech of greetings to the delegates, a representative of the Central Committee of the Communist Party stressed the necessity of the workingclass cooperators participating actively in the struggles of the unemployed and employed workers, and the impoverished farmers. He pointed out how the N.R.A. represented a new attack on the living standards of the masses, how the capitalist class is resorting to more open fascist methods against the workers, and how war preparations are feverishly going forward.

The Cooperative Unity Alliance was called upon to continue its active support of the workers and farmers struggles against hunger, fascism and war, and organize united front actions with the masses in the reformist-led cooperative organizations.

The convention voted to support the Second Farmers National Conference to be held in Chicago, and elected two delegates. A protest resolution against the imprisonment of Burman and Immonen in Upper Michigan, on the Red Flag Law, was adopted. Over $10 was collected from among the delegates for the Daily Worker.

Dakota Sends Large Groups To Chicago Farm Conference

By a Farmer Corespondent

FREDERICK, S. D., Nov. 6.—South Dakota farmers will demonstrate their determination to do something about their present economic plight this fall by sending a good delegation to the Farmers' Second National Conference at Chicago, Nov. 15 to 18.

One county (Roberts) plans to send at least ten elegates, Perkins County about six or more, Brown County about the same number. In addition to this, the following counties have already signified their intention to send one or more delegates: McPherson, Day, Harding, Butte, Marshall, Grant, Spink, Minnehaha, Davison, Hutchison and Potter Counties.

Farmers from other counties have already written to the state secretary of the South Dakota Committee of Action asking for information as to how to send delegates.

The continuous attempts of insurance companies and the banks to evict farmers from their farms this fall, which is being met with the powerful weapon of mass action of the farmers, is only serving to emphasize the necessity for a broader solidarity among the farmers. Only last week two evictions of farmers were stopped in McPherson County and one in Dickey County, North Dakota, just across the line.

Look for plenty of farmers from South Dakota at the Chicago Conference.
—C. H.

Washington Will Greet Litvinov

(Continued from Page 1)

who will head the delegation waiting in the station tomorrow for the Russian party. The Commissar will be met on the steamer Berengaria, at quarantine, by James Clement Dunn, chief of the protocol division of the State Department, and will come to Washington in a special car from Jersey City.

Many Washington correspondents are journeying to New York to take a cutter down the bay and accompany Litvinov back here. Personal conversations with Roosevelt are expected to continue through this week. Litvinov will stay with Boris Skvirsky, head of the Soviet Information Bureau here. Skvirsky also will go down the bay to meet Litvinov. Driving to Skvirksy's home in Massachusetts Avenue, they will have a glimpse of the former Czarist embassy, a palatial stone structure, which would be handed over to the first Soviet ambassador to Washington in the event of recognition.

It is believed here that the conversations will range from trade agreements to the usual joint agreements relative to propaganda.

The big party of American officials who will turn out at the station with silk hats, canes and other ceremonial details will include, besides Secretary Hull, one of the President's secretaries, one of the President's military aides, Under Secretary of State Phillips, William Bullitt, special assistant to the Secretary of State and long an acquaintance of Litvinov; Assistant Secretary of State Moore, Robert Kelley, chief of the Eastern European Division of the State Department, and Charles L. Cooke, ceremonial officer of the protocol division.

After formal presentations, Litvinov will be driven to the White House with a motorcycle escort. He will be met under the portico by Captain Walter Vernon, the President's naval aide, and will be escorted to the "Green Room," a little brocaded parlor on the first floor of the executive mansion. From there Secretary Hull will escort the Commissar to the oval-shaped White House parlor called the "Blue Room," where the latter will be introduced to Roosevelt. Immediately after this Litvinov will go to Skvirsky's residence.

The next day, Litvinov will lunch with Roosevelt and the actual recognition negotiations will begin Thursday afternoon or Friday. Assistant Secretary of State Moore, Hullitt, and Henry Morgenthau, Jr., governor of the Farm Credit Association, will participate with Hull, Roosevelt and Litvinov. If the White House chooses to hold these conversations in the place traditionally reserved for international conferences, Litvinov will find himself in a parlor known appropriately enough as the "Red Room."

NEWARK, N. J.—The Jack London Club, 9 Belmont Ave. challenges the John Reed Club of Newark and other clubs in Socialist competition to raise their quotas in the $40,000 Daily Worker Drive. The Jack London Club, with a membership of 75, has already raised $8 of its minimum $16 quota.

T.U.U.L. Pledges Aid To Farm Conference

Calls for Fighting Unity of Workers and Farmers

Indicative of the growing unity between the workers in the city and the militant farmers in the countryside in their common struggle against exploitation, the Trade Union Unity League, organization of revolutionary trade unions, today issued a call to its members to support the coming Chicago Conference to be held on November 15-18. The pledge of support follows:

The National Executive Board of the Trade Union Unity League calls upon its entire membership, the members of the American Federation of Labor, and the unorganized workers to rally to the support of the farmers who are fighting against the robbery inflicted upon them by the bankers and their Wall Street government.

The Trade Union Unity League also endorses the National Farmers Conference, to be held in Chicago on November 15 to the 18, at which the representatives of the poor working and oppressed farmers will gather to discuss their problems and how to carry on the fight for their means to live.

The great masses of poor and working farmers are today suffering from the same Roosevelt "recovery" as are the industrial workers. The A.A.A. (Agricultural Adjustment Administration) has done exactly for the farmers the same things that the N.R.A. has done for the industrial workers. In both cases the Roosevelt legislation has resulted in further squeezing out profits from the poor toiling masses for the benefit of the big capitalists and bankers.

Just as the workers have answered these attacks with increased strike struggles, the poor and working farmers are answering these attacks thru the growing farmers' strikes.

Just as the Greens and Lewises are trying to stifle the struggles of the workers, so the Milo Renos are trying to crush the struggles of the farmers.

Just as the Greens and Lewises stand on the program of no strikes, so the Milo Renos, faced with the struggle of the farmers, preach to the farmers passivity, stay-at-home, against mass picketing.

The bureaucrats of the Railroad Brotherhoods, while pretending to be in sympathy with the struggles of the farmers, refuse to mobilize the railroad workers in support of the striking farmers. They are opposed to and fear the solidarity of the workers and farmers. On the other hand, the Trade Union Unity League fully supports the struggle of the farmers and calls upon the workers everywhere to make common cause with the fighting farmers in defense of their common interests against the attacks of capital. On more than one occasion the farmers have demonstrated their readiness in the support of the struggle of the workers. Especially in the big miners' strikes, the farmers have given every assistance to the workers, including relief. In the interests of solidarity of the workers and farmers, the interests of the common struggle, it is necessary that we mobilize the workers in the striking areas to support the farmers thru mass picketing and thru every other form of assistance possible in the struggle against evictions, sheriff's sales, etc. And to give special support to the struggles of the Negro farmers against the ferocious attacks and lynch terror now being carried thru against them.

The Trade Union Unity League endorses the Farmers National Conference and calls upon all workers' organizations, and in the first place, upon its own affiliated organizations, calls upon all workers, organised and unorganized, to give full support to the successful carrying thru of the National Farmers Conference.

We call upon all workers and workers' organizations to participate in meetings where delegates are elected thru fraternal representatives. We call upon workers in cities where the delegates will come thru to hold meetings to greet the delegates, to support them with food and lodgings. We call upon all workers' organizations to elect fraternal delegates from nearby centers, as well as adopt resolutions of greetings, to the Farmers Conference in Chicago on November 15 to 18, and send them to the National Farmers Conference, 2407 W. Chicago Ave., Chicago, Ill.

Forward to the solidarity and common struggle of the industrial workers, agricultural laborers, and poor and working farmers.

National Executive Board,
TRADE UNION UNITY LEAGUE
Wm. Z. Foster, Secretary.

Swope Plan Is Roosevelt Fascist Guidepost

Let Loose New Flood of Demagogy to Cover Up Renewed Attacks on Workers Under New Set-up Behind N. R. A.

By MARGUERITE YOUNG
(Washington Bureau)

WASHINGTON, Nov. 6. — The Swope-Johnson plan is likely to become a concealed guidepost for those colossal powers pushing the trend towards American fascism without exposing the preliminary maneuvers —and there are ample reasons to believe that the Roosevelt administration will further this trend by actually carrying out many of the features of the plan while maintaining a fiction of complete innocence of its fascist implications.

From the Consumers' Advisory Board of the N.R.A., a congenitally impotent agency created supposedly to guard the interests of small buyers but actually headed by Mrs. Mary Harriman Rumsey, daughter of the railroad monopolist Henry Harriman, comes the announcement of the appointment of a committee to "study" the Swope-Johnson scheme with the big business leaders now considering it for the Business Advisory and Planning Council.

In plain words this means that the administration remains acutely sensitive to the importance of the project, as its way out of the crisis in N.R.A.

In the public announcement of the Swope-Johnson plan lies proof both that the first lords of capitalism are agreed on the fundamental principles of a new advance against the workers they exploit, and that they are now preparing to act. The Swope-Johnson plan is really the spearheard of this mobilization: its publication coincided with a manifesto from the 26 biggest groups of businessmen organised for systematic control under convenient propaganda, and with open announcements by bankers and their most reactionary press that they must have more "freedom to cooperate" (that is, more leeway to monopolise and dictate), which can only mean greater terror, more open fascization. Of course, the greater the terror, the thicker and more earnest the propaganda and demagogy. And since the announcement of the Swope-Johnson plan, both demagogy and propaganda have poured out in torrents.

And now comes Gerard Swope, president of J. P. Morgan's General Electric Company, and enunciator of the program, with his own explanation that he really didn't mean it that way. That under his plan it is essential that trade associations, who would openly absorb the N.R.A. and rule industry and labor under his program, "give due recognition to the rights of workman," but not one word about complete suppression of all dissents by labor against what the bosses may consider "due recognition" of rights.

One of the chief reasons why the business barons have leaped openly into the N.R.A. breach is that they are aware that, though N.R.A. gave labor lower real wages, the working masses, who were beginning to revolt when N.R.A. was introduced, seized upon the famous Section 7-a and centered their protests around it through strikes and other militant action in a manner never anticipated by the bosses, the government or William Green. This the bosses no longer either desire or can afford, for the crisis has deepened.

Just today the Department of Commerce reports "a recession in productivity" during the past week. In New York the average of retail sales is running lower than at this period in Moribund 1932.

But the ballyhoo marches on.

William Green, the chieftain of the American Federation of Labor's ruling clique, says that "if" the Swope-Johnson plan is adopted, it must be modified to allow labor to be a "full partner" with government and industry.

This fiction of a "partnership" between the two ever anti-ethical poles, labor and its exploiters, warms the hearts of fascists throughout the world—and is one of the most persistently hammered tenets of the Roosevelt ballyhoo. No doubt it will be elaborated and belabored ad nauseum while a slow process of centralizing absolute control goes on.

Here enters the Consumers' Advisory Board's "study" of the Swope-Johnson plan. Their announcement says they —like Gerard Swope himself—have agreed that the plan (if it is to serve adequately the general public interest), must grant "recognition" to labor.

And whom did the board select to guard even this fictional relationship? Why, none other than three prominent educators who profess liberalism while serving universities dominated by the biggest business interests (Lenin called such people "scientific salesmen of the capitalist class"): Dr. Walton Hale Hamilton, of the Yale Law School, dominated by the Standard Oil; Dr. Frank P. Graham, president of the Textile-Trusts' University of North Carolina, and Dr. Paul H. Douglas, the University of Chicago's Socialist Party Professor. Just for good measure, railroad Harriman's daughter also included on the committee Dr. Gardner C. Means, government agricultural advisor, and Mrs. Grace Morrison Poole, president of the General Federation of Women's Clubs, which only a few years ago, was exposed as a commodious channel of public untilities propaganda.

CITY AFFAIRS

BEING HELD FOR THE BENEFIT OF THE

Daily Worker

Tuesday, Nov. 7:

Movies showing of "Land of Soviets" and the "Struggle for Bread" at all-fair at 1109 45th Street, Brooklyn. Election returns will be given.

Wednesday, Nov. 8:

East Side Workers Club will hold an Open Forum, at 102 E. Broadway. Speaker, Harry Lichtenstein.

Bethlehem Steel Workers Hit by Declining Output

Worker Cites Open Letter in Urging Greater Attention to Organization

(By a Steel Worker Correspondent.)

BETHLEHEM, Pa.—The decline in production in the steel industries meant wage cuts direct and indirect for steel workers in the Bethlehem Steel plant here. Today in most of the departments the workers are working two to three days a week, but there are many departments which are shut down completely, for instance: Ingot mould pouring is only working one week in a month, drop forge two to three days a week, the S. M. Beam yard one to two days, with many not working at all.

The only place where there is some work is the D. E., where at least 300 workers work in three shifts, six hours a day.

The workers get 35 cents an hour as common laborers. This was supposed to be raised to 38 cents an hour, but since the supposed wage increase went into effect the workings hours were cut from eight to six hours a day, so the workers are getting less than before, and besides, they are speeded up.

One worker in this department found this note on the table:

"Zweifel: Asst. Foreman. Oct. 30, 1933.

"Have your grinder foreman notify each and every man under his supervision that unless every man does his job and turns in some worthwhile production, those failing to do so will be stricken from the lists for any available future work.

"Looks to me as if several individuals have a wrong idea of the working methods of this shop.

"Consider this as your warning.

(Signed) "P. Moures."

Moures is superintendent in the D. E. department. It is clear to everyone how the bosses terrorize the workers who are trying to say something against the speed-up.

We have a small group in the Steel and Metal Workers' Industrial Union, which is the only union the steel company fears. But we get no help from the section or the district, although possibilities are best now for organization. Workers are willing to organize. How can the Communist Party explain this. I refer to the Open Letter about the concentration in the basic industries.

The National Office of the Trade Union Unity League can't send anybody, for they need all the organizers around Pittsburgh. Is the Bethlehem Steel Works not worth while organizing?

Let us send some one here and we will have a real turn in organizing the Steel and Metal Workers Industrial Union.

St. Louis N. R. A. Head Fires 500

(By a Worker Correspondent)

ST. LOUIS, Mo.—Scullen, owner of the Scullen Steel Co. and chairman of the N. R. A., gave out to the capitalist press that the Recovery Act is a flop. And to show what a flop it was, he closed down his plant, laying off 500 workers that have been slowly starving for three years on the stagger plan. Most of these workers have been on relief.

In the Home

CONDUCTED BY HELEN LUKE

"IN the home"—it sounds so pleasant and comfy! But in the home these days there is too often plenty of trouble. Here is a letter from a girl who surely merits our sympathy.

Meriden, Conn.

Dear Editor of the Daily Worker:

Am enclosing another dollar toward the Daily Worker fund, and will send more later; but now I am at war with my parents over the money. They want money and more money to give to the support of Polish priests and the church, while I have very poor clothes for the winter. The other girls are making faces at me because I am the only house member working.

How can I afford to have the Daily Worker, which I like? It does not cost much but it has more value to me than all the disciples of all the churches.

I never throw away the Daily Worker, but give it away; one young student who accepted a copy was wondering how such a paper could come into Meriden. I would like to see all the Polish peoples join the radical movement.

Dear editor, I am not signing my name, because you know how it is.

—Young Miss Worker Reader.

* * *

THERE it is again—an old story: parents exploiting or neglecting the children to pay their own way into a mythical heaven sold to them by priests. "Miss Worker Reader" has a hard row to hoe outside of being slugged, jailed, or framed, there is hardly a tougher spot to be in than to be prisoned in the same house with parents with whom one is at war.

* * *

NOTE TO X-GANDY DANCER

What a shrewd guesser you turned out to be, Hobo Blackie! How did you know? I believe your statement that you have been a great-granddad for years, as it is clear you have had a lot of experience with kids, even adult ones like me. . . . And so you too are "another that doesn't think sex-life under capitalism is funny—it's not fun, but a tragedy."

Judging by the rest of your message, you did not have a very pleasant time of it when you were a boy. Thanks for your two cheerful cards. An speaking of the kids, here is the first part of a tract sent us.

* * *

FOR THE YOUNGSTERS

In response to the letter in Tuesday's "Daily" asking for cheap ways of keeping children busy in the manufacture of home toys I make the following suggestions, and all toys described can be made of materials to be found in any home.

First, what can be done with the daily newspaper beside throwing it away? Sheets of newspaper make good drawing sheets for young children four to six. They are not bothered by the print and can make large colored pictures.

This not only keeps them busy but provides large muscular exercise for the arm. For those learning how to read, good practise in reading and in assembling words can be had from the large words of the headlines.

This can take the form of a game: how many words, familiar to the child through his reader, can he make by juggling the letters of a headline which have been separated beforehand?

For the older child the newspaper can be used in the collection of material for scrap-books and picture-books on any number of subjects—Soviet Russia, prominent figures in the day's news, athletic events, etc.

Young children can be kept happy and quiet with a large bunch of newspapers. They can make a whole family of newspaper dolls. Roll a double sheet of newspaper for the body, it can be cut down to any desired size.

For the head stuff in a wad of paper covered with a small paper bag. (Don't forget to draw in the face with crayon.) Stuff two smaller rolls of newspaper in at the bottom to be the legs, and bend forward at bottom to form the feet. The arms, made of a rolled sheet, are inserted into the body through a hole made in it. By cutting out in the shape of a pattern any colored sheet of paper (a paper bag colored with crayon will do) a dress is made. This can be decorated with a bit of ribbon for a belt and fringed at the bottom.

I shall give also some ideas on toys to be made from cardboard boxes, etc. Meanwhile, here is a little household idea: butter can be kept fresh for four days if you keep it in a dish where it can be completely covered with water.

Comradely yours,

—ALICE W. L.

* * *

LOST AND FOUND DEPT.

A girl comrade left in these offices a few weeks ago a pair of cloth gloves. I hereby give notice that if the owner doesn't call for them and identify them by a description within a few days, I shall take them home and wash them (they got stepped on here) and wear them, as they fit me just right and the cold weather caught me with my old gloves unmended.

Can You Make 'Em Yourself?

Pattern 1646 is available in sizes 14, 16, 18, 20, 32, 34, 36, 38, 40 and 42. Size 16 takes 3 3-8 yards 39-inch fabric and 3-4 yard contrasting. Illustrated step-by-step sewing instructions included.

Send FIFTEEN CENTS (15c) in coins or stamps (coins preferred) for this Anne Adams pattern. Write plainly name, address and style number. BE SURE TO STATE SIZE.

Address orders to Daily Worker Pattern Department, 243 West 17th St., New York City. Patterns by mail only.

Helping the Daily Worker Through Helen Luke

Contributions received to the credit of Helen Luke in her Socialist competition with Michael Gold, Dr. Luttinger, Edward Newhouse and Jacob Burck to raise $1,000 in the $40,000 Daily Worker Drive.

Rasefske Branch, I.L.D.	$6.15
Marks	1.00
Previous Total	9.06
Total	$16.21

Calls for Aid in Organizing Jobbing Shop Polishers

By a Chrysler Worker Correspondent

DETROIT, Mich.—The Detroit Metal Polishers strike scheduled for Thursday, Oct. 19th, has been sabotaged. Joe Hakspacher, business manager of Detroit Local No. 1, Metal Polishers, A. F. of L., has received his reward. Tammany Senator Wagner has appointed Joe to the Detroit Labor Board. The whole board is an A. F. of L. puppet show to defeat the aims of any rank and file organization.

Chrysler polishers are organized 100 per cent, and are paid much more than the minimum wage asked by the union. Unless the jobbing shop polishers are brought up to the Chrysler scale, the bosses will bring the Chrysler polishers down to the jobbing shop scale. The Chrysler metal polishers are formulating a new wage scale of $1.15 an hour. We Chrysler employees must help the jobbing shop polishers to develop rank and file control and formulate a wage demand equal to the Chrysler scale. House meetings for rank and file control must be held.

When the signal to go is given, the skids must be put under Business Agent Joe Hakspacher. Joe has a delusion that "smokers" are just the thing the polishers require. Even if Hakspacher put on a grass skirt and did the hula-hula at a "smoker," we would be far from satisfied.

Chicago Takes Steps To Raise Full Quota

CHICAGO, Nov. 2 (By Air Mail).—In view of the slowness of the $40,000 Daily Worker Drive in this territory, the District Executive Committee at a special meeting on Oct. 28 and 29 unanimously decided that **every member of the Communist Party here is to raise on contribution lists a minimum of $1, as a part of the quota of $5,000 for the Chicago District.** This decision is announced through B. K. Gebert, District Organizer.

Each unit must see to it to turn in as many dollars as it has members to the Daily Worker Office, 2019 W. Division St., Chicago, Ill., the major part to be turned in by Nov. 7.

Every Section Committee, Unit Buro and every member of the Party here is called upon to immediately carry through the decision of the District Buro. The Chicago District must not lag, but on the contrary must reach and surpass its quota.

* * *

Total Friday	382.63
Previously Recorded	18,379.27
Total to date	$18,761.90

District 1	
Affair, Norwood	22.50
Col. by Celia S. Prov.	
J. Fish	2.00
Mike	.75
White	1.00
Eddie	.50
Total Nov. 3	26.75
Total to date	1034.20
District 2	
Social Worker	5.00
I. Benson	1.00
Kapler	1.00
Flamenbaum	2.00
P. Dairs	1.00
F. John	2.00
A. I. Gurstman	.50
D. Marcus	1.00
A. Kohn	1.00
Anon	5.00
H. Miller	1.00
S. Lesser	1.00
R. P.	.25
J. M. McConnel	1.00
Johnson	.50
J. Tomiska	2.50
A. Foucek	3.00
Jackson	1.00
Krauss	5.75
Sherman	.56
Binder	1.00
Braun	2.00
L. Dorshy	2.00
Ukrainin. Working Woman Soc.	
Col. by Smolley	
Owen	.25
Wilchyniki	.25
Ryley	.50
Morowsky	.50
O. R.	.25
Rudyk	.15
Boras	.10
Strilets	.10
Palamoriek	.25
Col. by Nastas	
Martyn	.25
S. K.	.25
M. Kaplan	.25
Kramer	.25
J. N.	.15
Stylo	1.00
Col. by Komeck	
C. D. K.	1.00
Kyuk	.25
Kripel	.25
Edis. Wkrs.	3.00
Cus. Tailors Roum, Wkrs. Club	.31
Col. by Bojenoff	.05
Sjack	.05
Madison	.15
Newman	.25
Constantine	.25
Pelin	.10
Ackerman	.25
Lecian	.30
Sarlin	.25
Harmon	.25
Capllani	.25
Krasna	.15
N S. Council	.46
Levy Br. I.L.D.	2.25
Rank & File A. C. W. A.	
Workers Levy Monda	1.98
List 56084	
Zantlevsky	.25
Polack	.25
List 53038	
Schoon	.25
Small	.10
Stein	.15
Natale	.10
Martino	.25
Smillver	.50
Hass	.50
S. K.	.25
Sec. 1	42.00
Sec. 7, Un. 14	.25
SECTION 7—	
Unit 2	.51
Unit 3	1.50
Unit 4	.90
Unit 5	1.38
Unit 7	.70
Unit 11	2.70
Sec. 13	2.70
Sec. 9	7.94
Sec. Unit 17	1.00
SECTION 2—	
Unit 3-S	3.80
Unit 4-B	7.00
Unit 1-S	2.00
Unit 16	.75
Unit 14	12.00
Unit 9	6.00
Unit 11	1.75
Unit 16	17.00
Unit 13	1.20
Unit 7	5.75
Unit 2	5.40
Wkrs School Unit Lists	42.55
Col. by Cols	
Malyk	1.00
Col. by Tarkelo	
10 names	1.25
Col. by Russell	
Pootuzzenko	.25
Ochowsky	.75
Kuckuak	.10
Marton	.25
List 59051	
8 names	.95
List 26980	
S. B.	1.00
Pilikin	.50
Soosher	.50
Farber	.25
Schwartz	.25
Luper	.25
Proeling	.25
Col. by Christ Co.	
4 names	.25
Col. by German	.50
Col. by Roth	
Naides	.25
Surman	.25
Prant	.30
Orville	1.00
Kretonac	.10
Klein	.10
Lustig	.25
Col. by K Sklar	
Paye	.25
Lampel	.25
Tohan	.15
I. Levine	.25
Col. by Miller	
Col. by Sakoula	
8 names	.61
Col. by Haseps	
Sawchuk	.05
Mong	.10
Ojon	.10
Dulstig	.10
Habustil	.10
Col. by Shulman	
Mopac	1.00
Col. by Friedman	
Lebowitz	.10
Col. by Starr	
Richter	.25
List 52057	
Gordon	.25
Burg	.25
Col. by Baum	.50
Bousa	.25
Fishney	.25
Rais	.25
Worker	.25
Col. by M. Baum	
Worker	.25
Lamerts	1.00
Jupiter	.25
Blackman	.50
Jasper	1.00
Shamis	.25
Deutch	1.00
Cohen	.25
D. Deutch	.50
Col by Furet	1.30
Kay	.50
Doyle	.10
Solomon	1.00
Baytis	.10
List 53841	
3 names	.60
List 53839	
3 names	.10
Col. by Morris	
6 names	.70
Col. by Blumberg—	
A. Y. Ct	
Werner	.10
Reiter	.25
Cohen	.25
Rubelsky	.25
Cohen	.25
S. Cohen	.25
Finerman	.25
Grotch	.10
Victor	.10
Blumberg	.10
Col. by Krauss	
Sosis	1.00
Offenberg	.25
Itzkowits	.25
Oshatz	.30
Rosenbaum	.25
Applebaum	.25
D. K.	.25
Zifkin	.25
Korson	.25
Efoon	.94
M. T. S.	.25
Miller	.25
Peters	.25
Abrams	.10
Schwartz	.10
Jassen	.25
Backer	.25
Youth members	.75
Naia	.25
S. K.	.14
Col. by Carpiloff	
Cohen	1.00
Pasternack	.50
Carpiloff	.50
Perc	2.00
Leroy	3.00
Col. by Molkenstein	
12 names	1.65
Col. by Ivanova	
9 names	.75
Col. by Shemet	
7 names	.90
Col. by Beckere	
Miller	.10
Jacobson	.10
List 57422	
7 names	.90
Col. by Redcost	
Ripps	1.02
Sontsky	.25
Forman	.25
Avrid	.25
Atkin	.25
Stern	.10
Begun	.10
Berg	.10
Kratz	.10
Fogelman	.10
Brolman	.15
Brommer	.10
Lopes	.05
Leatim	.15
Morosco	.10
Kaplan	.10
Loise	.10
Shelin	.10
Borod	.10
Anon	.10
Bernsteid	.10
Lossenbaum	.10
Total Nov. 3	247.35
Total to date	5811.21

District 4	
P Karas, Buffalo	1.00
C. P Units, Sye,	13.00
Unit 2, Roch.	2.47
H. Warner, Val.	.25
Un 8 Ellicott	5.00
Total Nov. 2	24.72
Total to date	129.13
District 5	
R. Auville, Fairmont	.25
Total Nov. 23	.25
Total to date	491.75

Friay's receipts from other Districts will be reported tomorrow.

Open Hearth Men Seek Better Pay Rates at Illinois Steel

"Hollering" for Improvements Brings Quick Results from General Superintendent

(By a Steel Worker Correspondent.)

GARY, Ind.—The Delay Clerks in No. 5 Open Hearth, Illinois Steel Co., passed around a petition for higher wages, which all signed. When it came into the hands of the general superintendent, R. Campbell, he got hold of them and told them it was a school boy's job. The clerks' answer was that the added responsibilities of shipping the heats and of charging them, plus numerous other duties, have made it almost impossible for them to work for the present low wages, and it takes more experience than any school boy ever had or will have to do it.

* * *

The first, second and third helpers in the open Hearths have asked for "gas turns" (straight day rate) when they are down for eight hours. They wrote a letter to Mr. Campbell about this, and when he saw the feeling of the men, he said they should have gas turns, and if they had hollered about it, they could have had them before.

How many other things could we have if we just "hollered" for them! The trouble is, as soon as the men started to holler in $5 open hearth, the superintendent got hard-boiled and started laying off men for bad bottoms and other things for which men had never been laid off before.

The reason we want the gas turn is that when the furnace is down for repairs, not producing steel, the fellows repairing the furnace get paid a steel rate for this job, but their time is deducted from the tonnage of ALL the men, with the result that the company actually has the furnaces repaired for NOTHING.

Another thing I want to tell you is how the U. S. Steel "does its part." It wae announced that common laborers in the Open Hearths were to get a raise from 40c to 52c per hour. But they never got it. Still working for $3.20 a day, and being gypped out of some 20c a day.

A. F. of L. Officials Silent on Layoffs at Bethlehem Plant

(By a Worker Correspondent)

BALTIMORE, Md.—Was up to the Amalgamated Association meeting which was held in a ball field before the game.

The chairman, Sause, said, "We thought it was going to rain. We brought Roosevelt's picture with us. Well, you see the sun has come out. God must be with Roosevelt."

Now I ask, what has that got to do with improving our living conditions in the steel community? That is one subject they avoided entirely.

At the end of the meeting Sause said, "I don't like the way we are getting publicity. We ain't getting enough favorable publicity. Mr. Cost made a statement to the Post that only fifty men were laid off. Now I investigated and found out that at the beginning of the N. R. A. they hired one thousand. Today they are cutting their time."

I noticed he said nothing at all about several hundred workers that were laid off at the warehouse, Pipe Mill, and the shipyard in wholesale lots and the various other departments in numerous retail lots.

They ranted and rared because the Bethlehem Steel and other corporations were forced to give some small lousy increases. The fact that we got wage-cuts to beat hell did not burn them up at all.

I heard them telling a bunch of jokes on the colored people. I didn't see any colored people there.

Any time you steel metal folks feel like dropping around our way, just come right in and I'll join right up. It is no use to be scared to death of the bosses. If you get after them like the very devil you'll most likely kick the stuffings out of them every time.

2-Cent Raise Does Not Make Up for Hrs. Cut at Sheffield Steel Plant

(By a Steel Worker Correspondent)

KANSAS CITY, Mo.—Hear how we got a raise on Nov. 1. Steel had been rated at $1.60 a ton for some time, but is now $1.75 per ton. And we get a raise of about 2 cents per hour.

They cut the hours, one eight hours, one seven hours, and one six hours shift per day, and four days a week. Now anyone can see that this is a plain cut in our meagre pay. I do not see how they expect a man with a family to live. This is evidence enough that the Sheffield Steel and N. R. A. and also the A. F. of L. do not give a damn what happens to us workers and our wives and children.

Mr. Murry has a soft job and also runs the A. F. of L. here in the plant. He tells the foremen to work their friends, which makes it bad for some of the older men. Men, brothers and comrades, this can be and must be stopped by forming a rank and file union, one that is run by you and me and the honest workers of the plant. The Steel and Metal Workers Industrial Union proposes that we join them and have an honest rank and file workers' union, not the bosses sell-out plan.

—Steel Worker.

* * *

Take note of this, too. Penrod Walnut Venner Co., northeast of the steel plant here, are making thousands of gun stocks. They have about 200 men working at starvation wages.

Sell-Out of Tool, Die Makers Strike

SELL OUT—no. 13 p. 4 cross

By an Auto Worker Correspondent

DETROIT, Mich. — The tool and die makers' strike in Detroit has entered the betrayal stage. Griffen, Smith and Harrison, by permitting separate agreements, have done the dirty work, and will no doubt be rewarded by jobs on the N.R.A. Regional Board, side by side with their fitting companion, Martell of the Detroit Federation of Labor.

The original demand for $1.50 an hour has been settled at 75 cents an hour in some places. The jobbing shops are the curse of the tool and die industry. Their cheap competition was the excuse of Ford disbanding his $1.25 to $1.50 tool and die departments and reducing his remaining few die-makers to 65 cents an hour. With the cheap jobbing shops in operation, the General Motors and other huge auto firms can shut down their company die rooms with the exception of experimental epartments.

Small tool and die shops and small polishing and stamping shops are the curse of the worker with their constant under-cutting. They are hard to unionize and in time of industrial strife they and the rest of the bourgeoisie form an outer ring of defense for the capitalist system.

We must a mash the "Hindenburg line" of the capitalist system. The Mechanics' Educational Society leaders have helped to rebuild the "Hindenburg line" of the giant auto industries. If they take less than $50,000 for that job they are piking! Jaj J. Griffen says: "The employers will always find our organization willing to compromise."

When the rank and file elect Paul Grow and John (Fighting Mac) Anderson as their leaders, all this will be changed.

—Chrysler Employee.

Rank and File Union Needed at Stanley Works

(By a Steel Worker Correspondent)

NEW BRITAIN, Conn.—Stanley Works factory conditions are terrible. Accidents are frequent. The shop is under the N.R.A., but wages are low just the same.

Girls under the N.R.A. were supposed to be getting at least $13 a week. But the girls are piece workers and have to produce so much work a day, and if they don't they are fired. And they earn at an average of $7 to $10 a week.

Tool makers, die makers and machinists are organized in this factory. But they are being fooled by the A. F. of L. leaders. They are organized into a craft union and want nothing to do with other production makers.

The Steel and Metal Workers Union of New Britain will help us to organize a rank and file committee in every department and take in other workers so as to have a fighting organization and so defeat the bosses.

Already some of these skilled workers received a 10 per cent increase because the bosses found out that they are organizing. When workers start to organize, the bosses become afraid and try to stop them by little concessions.

The Stanley Works workers must not be fooled by the A. F. of L., which has sold out hundreds of strikes, for example, the truck strike in Connecticut.

Wickwire Militant Union Is Growing

(By a Steel Worker Correspondent)

BUFFALO, N. Y.—The Wickwire steel plant has in its employ 560 men, including foremen, superintendents and office help. The Wickwire Local 106 of the Steel and Metal Workers' Industrial Union has a paid-up membership of 348. All department committees meet every week. Grievances are taken up by the committees.

Last Friday the superintendent of the Wire Mill attempted to lay off 14 wire drawers and helpers. The wire drawers' committee immediately took up this matter. The results were that nine wire drawers were put back to work as helpers and two wire drawers were placed back drawing wire.

Our union is struggling to keep all our men on the job, but I am sure a lay-off is going to take place. The plant is short of orders. The union has a membership of 33 Negroes. There are 36 Negro workers in the plant. I know we will gain these workers. We have a Party nucleus of seven members. We are recruiting members to the Party.

The solidarity here amongst the workers is perfect. The Party comrades organized and led the strike and the union is consolidated.

United Front in Detroit Strike

By an Auto Worker Correspondent

DETROIT, Mich. — The stalwarts are on the picket lines morning, noon and night. A few weaklings who expected the bosses weapon, the N.R.A., to strike the chains from the workers have shown the white feather.

The United Front for Labor Action must be called to the picket lines without delay. Chrysler Motors answered the strike by a lay-off of production men. The Auto Workers are answering the Chrysler firm with its 200 industrial detectives (stool pigeons), its horde of service men (Spolansky spotters) and its army of uniformed police, by organizing the suspended workers into the Auto Workers Union.

Five suspended torch solderers, 10 crank shaft grinders, 8 machine setters and 4 truck drivers joined the Auto Workers Union today.

The Auto Workers Union is beginning a house-to-house membership campaign among laid-off workers. The union keeps its membership list secretly under lock and key guarded by its special new organizer.

Company steel pigeons who join the ranks are unable to obtain a copy of these lists. Police raids for information are equally ineffective. As the membership of the Auto Workers Union swings upward, the Mechanics Educational Society will assuredly become a section of the Auto Workers Union, another step toward the united front of labor. Then the cry will be "On to Wall Street Chrysler plants!"

Let us all pay tribute to the gallant unemployed workers of Detroit who in the pangs of hunger have refused to scab in the great strike.

New Castle Bosses Hold Rally To Sell Company Union Idea

(By a Steel Worker Correspondent)

NEW CASTLE, Pa.—Saturday, Oct. 21st a "rally" was held in the Masonic Temple here. This rally was presumably sponsored by the representatives in the two local tin plate plants.

Practically all of the solicitations, advertising and ticket selling (50c each) was done by superintendents, foremen, sub-foremen, etc. The program consisted of supper, minstrel show, film depicting the manufacture of steel, sheet and tin plate, and dancing.

The manager, D. S. Pyle, was introduced as our friend and manager, and he acted as chairman, Irwin, president of the U. S. Steel, spoke first, followed by Hughes Bennet, president of A. S. and T. P. and Barrett, vice-president followed. Each lauded the employes' representation plan, praised our loyalty in the past, wanted our cooperation now, stressed the company's and our interests as mutual, and reminisced of the time when they also put hot bars through the rolls. According to them we are one big family, all working for the same good.

New Castle is one of the world's largest tin plate centers, and a big effort is being made to keep them (two mills) going in view of the wave of steel strikes.

Letters from Our Readers On the Election Campaign

A LETTER TO CITY RELIEF WORKERS

Fellow workers:

Now, before the election, Tammany got busy. The Citizens Committee for the Election of O'Brien has sent out a letter praising O'Brien's work. In many parks, the workers have received with their pay checks a card telling them to elect O'Brien if they want to keep their jobs. Cheap politicians have come around and talked for O'Brien, giving out buttons for his election. Last week, many thousands of workers were given jobs, this being right before election.

Fellow workers, we know the truth about Tammany. We have been treated worse under O'Brien than we had ever suffered before. O'Brien cut our wages ten per cent, from $45 to $40.50 a month. Besides these measly wages that we receive, we have been laid off for one week without pay every few months. We have been fired without any reason.

Fellow workers, this only workers' party that carries on a struggle for the workers the whole year and not only before election, is the Communist Party. Every unemployed and relief worker knows that only due to the mass struggles and demonstrations carried on by the Communist Party and the Unemployed Council have we been able to get our jobs and keep them, and get whatever pay checks and relief checks that Tammany has been forced to give.

The Unemployed Council has started to organize relief workers. We signed petitions on the job for a 12-day month, cancellation of cuts, and other improvements in conditions. A delegation of relief workers and representatives of the Unemployed Council went to see O'Brien and Commissioner Taylor for these demands. O'Brien did not have the time to see us! He was on a vacation.

Fellow workers, we must organize ourselves! Right after election there will be mass lay-offs. Organize and fight against this. Organize your group on the job. Get in touch with the Unemployed Councils, City Committee, 29 E. 20th St., for help and advice.

Only a big Communist vote and a big fighting organization of relief workers can force concessions and better conditions from the city administration.

Relief Worker.

THAT'S WHAT WE MEAN BY "THIRD PARTY OF CAPITALISM"

Buffalo, N. Y.

Dear Editor:

Here is an example ("Buffalo Times," Oct. 31) of how Socialists intend to "introduce Socialism by the ballot." In Lackawanna, a steel mill city (controlled by Bethlehem Steel Corp.) Socialists run on Socialist, Republican and Law Preservation Party (now a regular party) tickets! Socialist leaders contemplate no action; they only act against Socialist workers who become too militant. Notice that among the offices are those of mayor and city judge. What better evidence do we need to prove the traitorship of Socialist misleaders who themselves pretend to "denounce" the other capitalist parties?

PARTY LIFE

Waits 7 Weeks After Signing Party Blank and Gets No Word

Criticism Lies with Party Committee That Does Not Act Quickly on Applications

The comments in this column on recruiting new members into the Party seem to have struck a responsive chord in the minds of many of our readers, for we have received many letters from workers relating their difficulties in getting into our Party. We quote from one of these:

"I have just finished reading the Party Life column, and think that the suggestions given there are very good and should be adopted.

"My own experience is that I was approached by three comrades from my mass organizations to join the Party. The organizer of my branch invited me to attend an open forum unit meeting. I went with her and joined the Party. That was seven weeks ago and as yet I was not notified whether I am a desirable applicant or not.

"On my application card I stated that I am an employed worker. I also listed the names of the mass organizations to which I belong and stated that I am a member of the International Ladies' Garment Workers. Also, that fourteen years ago I was a member of the Socialist Party, and that I left that organization at the time of the split in 1919.

"I know that my record is not very attractive, yet it is an honest record of a worker who is willing to join the ranks and should be given the chance to do so.

* * *

"S. R., New York."

We do not agree with Comrade S. R. that she has an "unattractive" record. According to her own characterization, she is just the type of worker that we are eager to have in our ranks and she should not only "be given a chance" to join the Party, but everything possible should be done to make it easy for her, and for all honest workers who wish to join the revolutionary ranks of the Communist Party, to do so.

The organizer of the branch of the mass organization who invited Comrade S. to the open unit meeting, and who secured her application to join the Communist Party should not have been satisfied to let the matter drop there, but should have made it her business to see that the application was quickly acted upon, and the comrade assigned to a unit.

The real criticism in this case, as in hundreds of similar instances, lies with the Party committees, which permitted an application card to lay around in the headquarters unattended to for seven weeks.

How many workers are there, who have been discouraged and disillusioned by similar treatment, who have not written their protest to us? How long are we going to permit a situation to exist which keeps militant workers from joining our ranks?

We invite more discussion on this subject. Perhaps the various Party Units and Sections can explain how such situations are permitted to develop? Or, better still, let us have the experiences of those Sections which handle applications promptly and efficiently. We should like to make a few comparisons on the fluctuation of membership in these Sections.

Join the Communist Party

35 EAST 12TH STREET, NEW YORK, N. Y.

Please send me more information on the Communist Party.

NAME .....

ADDRESS .....

Front Line Troopers Who Fight to Save "Daily"

Ruth Schneider, needle trade worker, states she finds it easier to collect funds for the Daily Worker than ever before. She raised $17.25 in three weeks, and expects to raise more. She collects funds for the "Worker" by approaching shop-mates, friends and storekeepers in her neighborhood.

Ruth Schneider

* * *

Besides collecting funds for the Daily Worker by canvassing from house to house, Mike Artimenko, Daily Worker Volunteer, has also turned in his profits on his sales of the "Worker." He distributed 25 collection barrels among his friends and acquaintances who in turn take up collections for the Daily Worker. Among the Volunteers Mike Artimenko is known as the "Shock Trooper."

Mike Artimenko

We need more like him to save our Daily Worker!

Member of the Hinsdale Workers' Club, Ben Montauk, has already raised $16.50. He states: "I pass collection lists among shop-mates and friends. I do everything to save my Daily Worker so it can battle for our rights against the bosses who oppress us."

Ben Montauk

* * *

Anna Pearl is a member of the Prospect Workers' Club, which has passed its quota, the first of the Workers' Clubs to achieve this. Anna Pearl approaches mainly the young workers, and raised $10 easily. While asking for contributions she tells young workers to read the Daily Worker.

She expects to raise still more, as do the other members of the Prospect Club.

Anna Pearl

Doctor Luttinger advises:

By PAUL LUTTINGER, M. D.
ANSWERS TO QUESTIONS

Primrose Rash

L. M.—Primrose rash may be cured by injections of infinitesimal quantities of Primrose Extract in ascending doses. A dose is finally reached which is equivalent to the normal amount of Primrose Extract in the flower. When the patient can withstand this dose, without breaking out in a rash, he will be able to handle the flowers without inconvenience. Regarding the wart on the sole of the foot, it may be eradicated by thte use of glacial acetic acid. You must be careful, however, to cover the healthy skin with pieces of adhesive tape because the acid is very irritating.

* * *

Somnambulism

Mrs. S. S.—Sorry that we cannot give you a specific and sure cure for somnambulism (sleep walking). If you take care of the boy's diet by not allowing him to eat any spicy food, and also by preventing him to eat a heavy meal before going to sleep, it may help a little. Attention to the general health is very important. Make sure that he is not anemic and also that he does not get over-excited in his play. A warm bath before going to sleep is a good general measure. You may also try to put him to sleep with a hot water bag or an electric pad to his feet. This draws the blood away from the brain and prevents him from becoming excited in his sleep. Please let us know whether you have obtained any success with the above measures.

* * *

Facial Paralysis

J. N., Detroit, Mich.—Facial paralysal is often due to a draft or sudden chilling of the face. It is usually contracted by sleeping near an open window. Diet has no influence on it. Electric massage may be of some help in chronic cases. The average case gets well within about three to six weeks without any treatment whatsoever.

* * *

Itching Skin Disease

A. N., Chicago, Ill.—Your description is too meager for a diagnosis. You may try the following ointment which you are to rub into the skin of your hands and feet, two or three times daily:

Carbolated vaseline, taf ointment (liquid), zinc salve. Equal parts of each.

* * *

Dry Hair

Alexander G., Bronx: The hair tonic You mention is as good (or bad) as any other; it's the castor oil in it which does the trick. If you are not anemic, there is no other treatment we could suggest except a diet including more butter, fats and nuts; provided you are not overweight.

WHAT A WORLD!

By Michael Gold

Examples of Workers' Correspondence

Hood River, Oregon

The big orchardists have made an agreement
Not to gather 25 per cent of the Booc pears
Now thousands of tons rot on the trees
And it makes me mad to see it.
How hungry kids could eat up all this good fruit
Mother Nature is big-hearted and free
It is capitalism that makes the famines
I tell you, we must have a Workers' America.

• • •

Sparrow Point, Md.

How can a man do this for an extra dollar a day
Sell his mother's honor or betray his class?
We know them all, we know them well, the damn stoolpigeons
Here are some names in Fabricating Shop 6:
Burgen, Knowles, Schlimmer, Wilson and O'Brien.
The speed-up killed a pipefitter named Otto Ernst.
Joe Black of the C. B. gang told them he was heat-sick
But the pushers drove him till he died.
Flames of a new strike are roaring
Our gangs sweat and twist at the tapping bars
A hole breaks loose in the open hearth and steel pours red
Red as freedom into the ladle of the Steel and Metal Workers' Union.

• • •

Herkimer, N. Y.

An Italian worker's little boy
Caught a blood poisoning in his hand
The parents being on charity relief
Asked W. Cress, the welfare doctor,
To get them a doctor for the beloved boy,
But the officer waved the mother away.
The boy is O.K., he said, and needs no doctor.
The mother went home, the little boy died in a week.
Workers, why are we so patient?

• • •

Shamokin, Pa.

It has taken me ten years to learn it
The bosses hate us because we act like humans
Have eyes, ears, love and hate, and care for our children
Their class would like passive cows to milk for profit
But lions roar and a bear growls his pain
And we who are men will stand up like men
Hating them as we know they hate us
Can the lice mine coal without us?
Do we need such parasites?

• • •

Jersey City, N. J.

Coming home late last Saturday night
I noticed a result of one of Roosevelt's acts.
A large crowd was gathered around a crazy man
He was cursing, jumping, screaming, then had a fit
It developed his name was Mack, a gassed war veteran
Recently kicked out of a veterans' home in Maryland
American hero without a home or country
Just world war wreckage, another poor worker
I could hear voices in the crowd grumble
So this is the new Roosevelt economy
A man in overalls has no mercy shown
It's the bankers who run the government.

• • •

Loup River, Nebraska

I can't tell you all we feel
Our Grange has agreed to stop foreclosures
Our farmers have begun to fight
Lawyers are trying to take my home
This land of my father and grandfather
Fertilized by my family's blood
But I'll defend it with a shotgun
We have played the whipped dog too long
I am glad to see the city workers rising
If we join hands we can lick all hell.

• • •

Bowling Green, Kentucky

This is to notify you I cannot sell any more Daily Workers
Having been on the public sewer works for 20 cents an hour
First as a foreman, being an old sewer contractor myself
Until the stool-pigeons found I w[illegible] for the men's rights
So last Thursday some big shot made a speech to the men
About the glory of N.R.A. and I stood up in the hall
Asking why was food higher and so forth and they arrested me
And I will be in the jail, comrades, and cannot sell the Daily
Yet shall go on making sacrifices to change this world
As I fought and was a prisoner for the rich in the World War
Now I'll likewise fight to abolish this horrible capitalism
But for a while I am very sorry to state I cannot sell the Daily Worker
I hope you will understand it is only because I am in this jail.

• • •

Uniontown, Pa.

Last winter I sent my kids to school barefoot
There was snow on the ground but the school gave them milk
This is our life, though our men were working
We women begged for food at the relief
And our kids picked coal on the slate dumps
Four were killed, do you remember, on the Buffington dump
So now women we cannot afford to lose this strike
Come out on the picket lines, our men and children need us.

Helping the Daily Worker through Michael Gold.

Contributions received to the credit of Michael Gold in his Socialist competition with Dr. Luttinger, Edward Newhouse, Helen Luke, Jacob Burck and Del to raise $1,000 in the $40,000 Daily Worker Drive:

A. Luiv	$1.00	Theatre Club	$2.00
J. H. Reiter	1.00	Garrison Arlington	10.00
A. Granat	1.00	John Reed Club (Newark, N. J.)	7.25
Previous Total			$237.31
TOTAL TO DATE			$259.56

New Defense Song Gains Wide Popularity in South

BIRMINGHAM, Ala.—A new song, sung to the tune of the well-known spiritual, "My Mother Got a Stone That Was Hewn Out of the Mountain," written by a local Negro woman, is gaining widespread popularity here. Following are the first five stanzas of the song, which has caught like wildfire since the recent Birmingham Anti-Lynch Conference, where it was first sung:

I.
We got a stone that was hewn out of history
That was hewn out of history
Come a-rollin' thru Dixie
Come a-rollin' thru Dixie
A-tearin' down the kingdom of the boss.

II.
Don't you want that stone
That was hewn out of history.
Come a-rollin' thru Dixie
Come a-rollin' thru Dixie
A-tearin' down the kingdom of the boss.

III.
The I.L.D. is the stone
That was hewn out of history.
Come a-rollin' thru Dixie
Come a-rollin' thru Dixie
A-tearin' down the kingdom of the boss.

IV.
The bosses hate the stone
That was hewn out of history.
Come a-rollin' thru Dixie
Come a-rollin' thru Dixie
A-tearin' down the kingdom of the boss.

V.
The workers need that stone
That was hewn out of history.
Come a-rollin' thru Dixie
Come a-rollin' thru Dixie
A-tearin' down the kingdom of the boss.

Bringing the Red Election Platform to the Tenements of the East Side

By BENICE MICHAELSON

IT'S Red Sunday for the Election Campaign and the "Daily Worker." We start out, another comrade and I, arms full of Daily Workers, election platforms, L'Unita Operaias (Italian Communist weekly). My companion John, is a Red Sunday volunteer from the Ukrainian Labor Club—a great help, too, for in our territory many speak Ukrainian, Polish, Russian, and he knows all three.

We cover the first of three tenement houses on East Third St., starting from the bottom floor.

"Come in!" As we open the door, a young German police dog jumps up in friendly excitement. Two young men sprawl on chairs. Sunday morning leisure.

"Hello. We've brought a paper here, the Daily Worker. Don't know whether you've ever read it, but..."

"Oh, sure. We know that paper: read it pretty often. Let's have a copy." We detect their brogue. Irish? No, Scotch. We talk a few minutes. New faces, these, recently moved into the house. They had attended a few meetings, they said, but no affairs. Did they dance? Sure! We promise to invite them to our affairs (and to our next unit party for the Daily Worker!).

"Nice dog, he is."

"It's a she. Here, Lady!" (Watch this.) Mac takes one end of a dog's leash, holds it as if to turn rope. The dog jumps clear over it, turns, jumps back. By this time it is frisky; jumps on all of us. "Lady come here!" A cracker is high in the air. "Beg." Up go the front paws. "Speak." The dog barks. Mac looks towards us, triumphant. We applaud the performance and take our leave.

"Blessed"—By N. R. A.

In the next apartment we find Anthony sweeping the kitchen floor. His wife is at church. Anthony drives a truck for one of the large meat-packers. Formerly, when I canvassed during the evening, he was invariably asleep, exhausted after a 14-hour day. Now he works only eight. "That N. R. A. is a fine thing." Evidently lured. Yes, we say, it has brought a little change for some who worked 12, 14, 16 hours. But did he know that many employers carried the Blue Eagle who still worked their men the same hours, and were nevertheless protected by the government? Did he know that bosses were firing slightly higher-paid employes, taking on others at les wages—still keeping within the N. R. A. minimum? And what about the high price of food and clothing workers couldn't meet with present earnings? He looked thoughtful, nodded.

"Voting for LaGuardia?" I venture. "Well, Anthony, see what the Communists have to say about Fusion. Something, maybe, you don't know about."

"All right." He buys a "Worker" takes the Italian paper for his wife.

"I'm with You But . . ."

A young Italian-American girl opens the door. Yes, she had read the "Daily" we left before, but "We're Democrats here." She was a worker, wasn't she? Was there anything in the "Daily" which wasn't true? Just what were her objections?

"Oh, your paper tells the truth, all right, I know it. I was on strike myself (yes, needle trades) and I went to your place—Irving Plaza—they sold the paper there—But really, I can't do anything. We're Democrats, all of us, and you know how it is. We all vote Democratic."

She sounded half-apologetic, as if hoping we'd understand. Pressure, probably, from the Tammany machine in return for a job or other favor. Well, then, would she make a donation to the Party which prints the "Daily," to help cover election campaign expenses? Unhesitattingly she reaches for her purse.

• • •

THROUGH large door holes we see apartment after apartment vacant. Evicted, some of them; others had to move to smaller, even cheaper houses to cope with ever-shrinking wags. This morning, these empty rooms seemed cheerful, flooded with the warming sunlight; but these same apartments during winter were dreary, bleak, with not enough fire to suck up the piercing wind from the cracks.

Top floor at last. A steady contact, here, for both the Daily Worker and Italian paper. And when Mario worked, he had the Worker delivered. Why hadn't he come to our first Daily Worker party, as he promised? "My friends from New Jersey came and dragged me out. I don't know what they did with me . . ." Drunk, eh? He smiled.

"Too bad you're not a citizen."

"What for? Who for?"

"At least you could vote Communist when election comes around."

• • •

OVER the roof to the adjoining building. It was Mario who suggested, that we start canvassing from the bottom up, to avoid an extra climb of five steep flights.

"Who's there? Come in!" Near the window stands a middle-aged man, laboriously darning a sock pulled over one hand. Speaks, but doesn't read English. Russian's his language. John converses with him. (I coax for his sock, start darning the hole with the bright red embroidery thread.) Nick knows all about it. Don't have to agitate him on the Communist Party. We see an accordion on the couch. Would he like to come to our Daily Worker party and play for us? Sure! If he can get a new accordion. This one's too old, no good. John promises to give him the address of a Russian shop. (Nick takes his sock. His child-like admiration for the speedy darn amuses us.) A neighbor comes in, a powerful, husky Polish woman. "Give her the 'Worker'; she reads English." She buys a copy. No, doesn't vota—not a citizen.

On a floor below we find a soft-spoken little woman busy at the kitchen sink. Her three children, the oldest about 12, gather near the door as we speak.

A 1905'er—Retired

The woman shakes her head at the spread-out "Worker" against my chest. "What's the use of all that? Nothing will ever come of it." We start explaining the value of organization. She interrupts.

"I know. When I was a young girl in Russia, in 1905, I was like you. I belonged to the Party. . . . we had 'Iskra' then and I was in Kiev when the soldiers shot workers down in the streets. But today, I feel . . . you know, the Socialists, those who sit in the high chairs, make good money, they don't care for the people. . . ."

We agree with her about the Socialist leaders. But this was the Communist Party we were talking about—"It's all the same, they're all alike, Socialists, Communists . . . When I was in Russia, I made many sacrifices——"

We remind her of the new Russia. No progress there? No, she insists the people were starving, the Communists made them suffer untold hardships. She knows, she read all about it. What does she read? "The Jewish Forward."

Confused, baffled, her mind a mass of contradictions, she was still poisoned by the yellow Socialist paper. I nudge John. We must't spend too much time with her, for she was living in the past.

• • •

A PRIM young woman opens the door. "You left that paper here before."

"Would you like another copy?"

"I should say not!" Her tartness expressed finality.

"Er . . . may we know your objections to the paper? Perhaps we can answer them."

"I don't have to tell them to you!"

We close the door quietly, carefully. A hard,c poisoned nut to crack. Perhaps this winter she will be enlightened, when the church and the N. R. A. fail to bring her peace and bread.

• • •

A grey-haired mother invites us into a kitchen crowded by a large round table in the center. "Communist?" This, scornfully, from one of the boys shaving at the kitchen sink. "No use trying to sell that paper around here. We're Democrats."

"What are the Democrats doing for the people of New York City?"

"Good Enough for Me"

"Why should I worry about the people? They're taking care of me, all right." Self-assured, cocky.

"No, unless you're in their racket—maybe they gave you a job?"

No answer.

We keep after him. Let him ask any tenant in this house whether Tammany's giving them enough relief; whether the N. R. A.'s giving a worker enough wages. His brother cuts in. "What they get is better than nothing. And where's the city gonna get money for relief, anyhow?"

"Plenty of money for graft, bribes, high salaries for the boys on top. Ask your brother, he ought to know. Here! This platform has something to say about Tammany. Open your eyes a little."

The Democrats threat to tear it up if it knocks Tammany brings a smile even to his brother's face. "Say," he bursts out impulsively. "What's a nice girl like you doing with the Communists?"

"Come around to our affairs and meetings. You'll find plenty of 'nice' girls. Might surprise you, too, to find Communists have no horns." He grins, sheepish. "I know. A long time ago I belonged to the Harlem Progressive Club—mostly for the sports. I was the youngest there—a shrimp." The Harlem . . . and he talks like that? Shame! Hadn't they given him anything to read at the time? No. (In the early days of the Club, perhaps, when educational work was weak.)

He buys a "Daily," puts the platform in his pocket. "So long!"

Even the little Democratic politician said good-bye.

• • •

OTHER families would like to read the "Worker" but haven't the three cents. We give them the paper. When one tenant informs us his absent neighbor reads English or Italian, we leave the paper and election platform in the doorknob. One young worker tells us she gets the paper in her shop. Pocket-books. Yes, it's an organized shop.

One young husband wouldn't take the "Worker". Never reads any papers, not interested; wouldn't even take a free copy. Quietly, his wife hands us three cents and takes the paper.

Of those who read English, and could afford it, ten bought the Daily Worker, one taking a weekly sub; five Italian papers were sold (the rest distributed); and some gave a few extra pennies, amounting to 27 cents.

Pay $1 for Daily Worker Exposing Fascist Letter

NEW YORK.—One dollar each was the price paid for seven copies of the Daily Worker, which exposed the Secret Nazi Letter, at an auction held by the Pen and Hammer, 114 W. 21st St., New York City. This amount and about $43 in addition raised at the Pen and Hammer affair was turned over to the Daily Worker $40,000 Drive.

Negligence Found In Distribution of C. P. Campaign Literature

NEW YORK.—Despite a statement by the Communist Election Campaign Committee early this week charging Communist Party sections and election headquarters with serious negligence in the distribution of election campaign material, 5,000 Communist platforms were found thrust into a corner and unused in one section.

Charles Krumbein, New York District organizer of the Communist Party, after an investigation, stated that he had found thousands of pieces of literature, paid for with the pennies of workers, lying in the election headquarters.

"Every Communist," he stated, "should feel it his duty to demand that this literature is properly distributed. Workers themselves must check up and demand an explanation of the section leaders for campaign material going unused."

TUNING IN

TONIGHT'S PROGRAMS

WEAF—660 Kc

7:00 P. M.—Mountaineers Music
7:15—Billy Bachelor—Sketch
7:30—Lum and Abner
7:45—The Goldbergs—Sketch
8:00—Julia Sanderson and Frank Crumit, Songs
8:30—K[illegible] Orch.
9:00—P[illegible] Orch.
9:[illegible]—Wynn, Comedian; Voorhees Orch.
10:00—[illegible] at Stake—Sketch
10:30—[illegible]—Mme. Sylvia
10:45—[illegible]rt Simmons, Tenor; Sears Orch.
11:00—[illegible]rent Events—J. M. Kennedy
11:15—[illegible]ruf Orch.
11:30—Davis Orch.
12:00—Vallee Orch.
12:30 A. M.—Childs Orch.

WOR—710 Kc

7:00 P. M.—Sports—Ford Frick
7:15—News Gabriel Heatter
7:30—Terry and Ted—Sketch
7:45—De Marco Trio; Frank Sherry, Tenor
8:00—Grofe Orch.; John Sargent, Songs; Frank Parker, Tenor.
8:30—Frank and Flo, Songs
8:45—To Be Announced
9:00—Jack Arthur, Songs; Ohman and Arden, Piano
9:15—Tom Blaine, Songs
9:30—Footlight Echoes
10:00—Blubber Bergman—Sketch
10:15—Current Events—Karlan Eugene Read
10:30—Eddy Brown, Violin; Symphony Orch.
11:00—Weather Report
11:02—Moonbeam Trio
11:30—[illegible]ton Orch.
12:00—[illegible]el Orch.

WJZ—760 Kc

7:00 P. M.—Amos 'n' Andy
7:15—The Citizens and His City—Richard S. Childs, President City Club of New York
7:45—Dog Chat—Don Carney
8:00—The Headless Horseman's Head — Sketch
8:30—Adventures in Health—Dr. Henry Bundesen
8:45—Billy Hillpot and Scrappy Lambert, Songs
9:00—Alice Mock, Soprano; Edgar Guest, Poet
9:30—Men of Daring—Dramatic Sketch
10:00—Ortiz Tirado, Tenor
10:30—Gallicchio Orch.
11:00—Leaders Trio
11:15—Post Prince
11:30—Whiteman Orch.
12:00—Harris Orch.
12:30 A. M.—Sosnick Orch.

WABC—860 Kc

7:00 P. M.—Myrt and Marge
7:15—Just Plain Bill—Sketch
7:30—Denny Orch.; Jeannie Lang and Paul Small, Songs
7:45—News—Boake Carter
8:00—Elmer Everett Yess—Sketch
8:15—Singin' Sam
8:30—Voice of Experience
8:45—Male Chorus
9:00—California Melodies
9:30—Nino Martini, Tenor; Symphony Orch.
10:00—[illegible]y of Prohibition—Dramatic Sketch
10:30—Gertrude Niesen, Songs
10:45—Symphony Orch.
11:15—News; Jones Orch.
12:00—Lopez Orch.
12:30 A. M.—Gray Orch.
1:00—Hopkins Orch.

Red Candidate

"Moe" Brown, textile workers' leader and Communist candidate for Mayor of Paterson.

Stage and Screen

Dos Passos Play, "Fortune Heights," To Be Presented By Kamerni Theatre

"Fortune Heights," a new play by Dos Passos, according to an announcement in the Moscow press, will be presented this season by the Kamerni Theatre. The play, which is now in rehearsal, will be published in the next issue of "International Literature."

The first production of a play by Honore de Balzac ever to be given in Russia is "Store Harbor," now playing at the Lensoviet Theatre. The play follows the usual Balzac vein and depicts the heyday of the rising mercantile classes in France.

"The Ivanov Family," a new play by Afinogenev, whose "Fear" was one of last season's successes in Moscow and in other cities of the Soviet Union, will have its premiere this month at the Second Art Theatre.

"The Red-Head" Returns To Acme For Short Engagement

The Acme Theatre is bringing back "The Red-Head" for a limited showing of four days. Today to Friday inclusive. The picture is based on the great French novel "Poil de Carotte." The same program will show the complete reception accorded the Lindberghs in their recent visit to the Soviet Union.

New Trans-Lux Theatre To Open This Friday

A new Trans-Lux Theatre will be added to the other two New York houses devoted to shorts, comedies, cartoon films and newsreels. The new playhouse is situated on Madison Avenue and 60th Street and will open on Friday.

The Acme Theatre is planning a special pre-view showing this Friday night of the new Soviet Yiddish talkie, "Laughter Through Tears." The picture is based on Sholom Aleichem's famous story, "Motel Payse Dem Chazen's" and was produced in the Soviet Union.

The Trans-Lux on Broadway is showing this week Burns and Allen in "Walking the Baby," a comedy; "Bolleak," with the Watson Sisters, and "Radio Row." The highlights of the newsreels show a group of Soviet engineers and a new train which they built that will revolutionize transportation in the U. S. S. R.

Richard Dix and Madge Evans head the cast in the "Day of Reckoning," now showing at the Capitol Theatre. The stage show is headed by Cab Calloway and the Cotton Club Revue.

The new film at the Roxy, "My Lips Betray," has Lilian Harvey, John Boles, El Brendel, and Henry Stephenson in the principal roles.

"Napoleon, His Life and Loves," will be Edward G. Robinson's next starring production. Emil Ludwig and Ernest Pascal are the authors.

JOBLESS, KILLS SELF

NEW YORK. — Carrying a card indicating that he was receiving unemployment relief, Manuel Tavon, 38, was killed instantly when he leaped in front of a southbound Sixth Ave. elevated train at 99th St. and Columbus Ave.

WHAT'S ON

Tuesday

ELECTION RETURNS WILL BE GIVEN at Concert and Dance by the 4th A. D. election campaign committee of the Communist Party. Admission 10c, at 3332 3rd Ave., Bronx.

ALL MEMBERS of the W.I.R. Band are to report at St. Nicholas Arena, 66th St. and Columbus Ave. at 7:45 p.m. Barbusse meeting. Full turnout.

SIXTEENTH ANNIVERSARY Revolution Celebration and Entertainment at Manhattan Lyceum, 66 E. 4th St. Direct wire for election returns. Auspices, Section Final Election affair held jointly by Unit 2 and Youth Section of I.W.O. at 1001B E. Tremont Ave. Admission free.

ELECTION affair will be held by the 7th A. D. at 2278 Clinton Ave. Admission free.

Red Candidate for Mayor of Paterson Has Long Record As Leader of Silk Workers

"Moe" Brown, Disillusioned After War Service, Forged to the Forefront as Organizer of Workers in New Jersey Textile Mills

By AL GOLDBERG

NEW YORK.—"Moe" Brown — symbolizes the struggle of the silk and dye workers and the unemployed of Paterson. In the few years he has been in the revolutionary movement, his active participation and leadership in every struggle of the workers has made him beloved by the workingclass of Paterson.

Born in 1896 in Cincinnati, Ohio, into a large, poverty-stricken family, his life is that of the typical American worker. The family moved to Paterson when Moe was yet a child. His father began working as a weaver in the silk mills of Paterson. Through the sacrifices of his parents, and by working at odd jobs, Moe completed the courses in the local grammar and high schools and even started school at the University of Michigan.

He lasted there for only two months, being forced out by lack of funds.

Working at odd jobs in Paterson, his first real contact with the labor movement was in 1913. Here he took an active part in printing the leaflets for the heroic strikers of 1913—led by "Big Bill Haywood."

The world war broke out. Pooled, as many millions of other American youths were, by the catch-words of Wilson, he volunteered in the Army. Even in the Army he took part in a strike in his outfit, when they refused to do civilian work for a dollar a day. The outfit won their demand. This made a lasting impression on him, showing the need of organization to gain better conditions.

His illusions about saving democracy were quickly dispelled when the allies, with the help of Wilson, plastered tremendous indemnities on Germany. From then on he began seriously to investigate, and took a critical attitude to the conditions around him.

Working as a clerk and then as a silk warper after the war, going through hardship after hardship, he finally came in contact with the revolutionary movement through the Daily Worker in 1929. "Here," he said, "is my paper. It expresses my ideas. Noticing an article on the National Textile Worker's Union, he came to the headquarters and joined. Just before this he had joined the A. F. of L. Horizontal Warpers Union, thinking it was a workers organization, but left after a few weeks.

Immediately on entering the National Textile Workers' Union, he became one of its most active members, soon recognizing the leading role of the Communist Party and the struggles of the workers he joined. In the 1931 silk strike, he was one of the leaders. He was in the picket lines early in the morning, organizing all day, and at night printing leaflets, he worked constantly, almost 24 hours a day. The workers recognized his loyalty and tireless leadership. Soon after the strike, they elected him secretary-organizer of the N.T.W.U. in Paterson.

From then on he was constantly active in organizing the silk workers of Paterson and vicinity, providing leadership to hundreds of shop strikes, and fighting betrayals of the leaders of the A. F. of L. He soon became an outstanding figure among the silk workers and a terror to the bosses.

The N.T.W.U. and unemployed councils during the year of 1932 were organizing the unemployed to fight for relief and unemployment insurance. Moe Brown became the leader of these struggles, too, organizing fights on the forced labor jobs and to demand cash pay instead of food supplies. This movement became so powerful and the leadership of Moe Brown so well recognized, that the mention of his name or that of the unemployed council was enough to force the relief authorities to give an unemployed worker relief.

The great silk and dye strike of Brown led the dye workers on the picket lines, pulling out shop after shop, until a complete stoppage had been effected. In Lodi, when the police attacked the picket lines with clubs and tear gas, he was in the forefront of the fight, reorganizing the lines when broken and led the United Front Committee into the boss. The boss was forced to close down the plant.

The fight for unity put up by the N.T.W.U., and the leadership of Moe Brown in this fight, was recognized by the workers in the A. F. of L. He was invited many times by the A. F. of L. workers to speak at their meetings, but was always hindered from doing this by the leaders of the A. F. of L. At one time, when he did come into the hall to speak, the A. F. of L. gangsters took him into a room to beat him up. Seeing this, the A. F. of L. workers refused to allow their leaders, including Jack Rubenstein, the renegade, to speak until he had been released.

Today he can be seen everywhere among the workers, organizing shops, fighting every attempt of the A. F. of L. leaders to sell out the Broad Silk Strike.

Recognizing his tireless devotion to the struggles of the workers for better conditions, the Communist Party has chosen him as the logical candidate of the workers for Mayor of Paterson.

Immediate Cash Relief — Vote Communist!

MINOR FOR MAYOR

Elect Your Delegates in Time for This Banquet!

All Organizations Must Be Represented!

Daily Worker DELEGATED BANQUET

SUNDAY EVENING NOVEMBER 12th

Biggest Program ever arranged for such an occasion!

CLARENCE HATHAWAY main speaker

CARL BRODSKY Chairman

Daily Worker Chorus Songs of the Proletarian Revolution

Negro Songs of Work & Struggle With the Harlem Liberator Groups

John Reed Club Represented by William Siegel

Theatre of Action "The Newsboy," adopted from V. J. Jerome's poem

Workers' Dance League Program, New Revolutionary Dances

SPECIAL ATTRACTION FOR THIS EVENT

Full Program of Chamber Music An All Russian Program by the GUILD STRING QUARTET

Irving Plaza Main Hall Irving Place and 15th St.

ADMISSION 75 CENTS.

Elect Your Delegates Today!

Amusements

4 DAYS ONLY
"THE RED HEAD" From the Great Novel "POIL DE CAROTTE" (English Titles)
Also: Complete Reception Accorded The LINDBERGS in Soviet Russia
ACME THEA. 14th Street & Union Sq.

RADIO CITY MUSIC HALL SHOW PLACE of the NATION
Direction "Roxy" Opens 11:30 A.M.
CONSTANCE BENNETT in "AFTER TONIGHT"
and a great "Roxy" stage show
50c to 1 p.m.—75c to 6 (Ex. Sat. & Sun.)
RKO Greater Show Season

RKO Jefferson 14th St. & 3rd Ave. | Now
BING CROSBY and LILYAN TASHMAN in "TOO MUCH HARMONY"
Also: "BROADWAY TO HOLLYWOOD" with ALICE BRADY & FRANK MORGAN

NOW PLAYING! SERGEI EISENSTEIN'S "THUNDER OVER MEXICO"
also: FIRST AMERICAN SHOWING "EISENSTEIN IN MEXICO"
55th Street Playhouse 25c till 2 p.m. Just East of 7th Ave. 25c Con. 12:30-12

TEN MINUTE ALIBI
A New Melodrama
"Is herewith recommended as the highest farce."—Sun.
ETHEL BARRYMORE THEA., W. 47th St. Evgs., 8.40. Mats. Tues., Wed., Sat., 2.40

THE THEATRE GUILD presents EUGENE O'NEILL'S COMEDY
AH, WILDERNESS! with GEORGE M. COHAN
GUILD Thea., 52d St., W. of B'way Ev. 8:00; Mat. Tues. Thurs. Sat.

MOLIERE'S COMEDY WITH MUSIC
The School for Husbands with Osgood PERKINS—Jane WALKER
EMPIRE Thea., B'way & 40 St. E.T. 8:40; Mat. Tues., Thur., Sat.

Philadelphia
PHILKINO SECOND and MARKET ST.
Now Playing
THE 41st
A Soviet Film Epic

JIM MARTIN — The Mass Protest Begins — by QUIRT

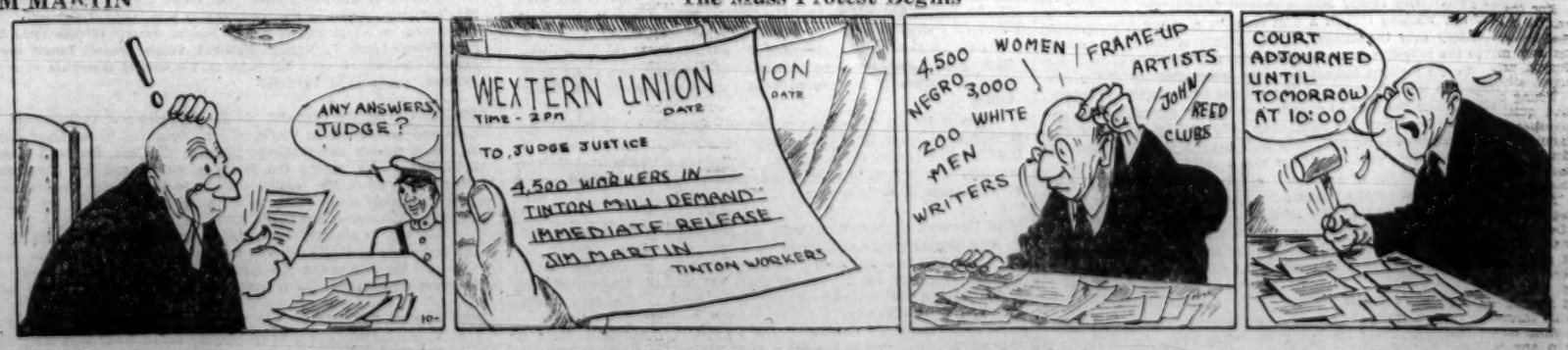

Daily Worker

"America's Only Working Class Daily Newspaper"

FOUNDED 1924

Published daily, except Sunday, by the Comgrodaily Publishing Co., Inc., 50 East 13th Street, New York, N. Y. Telephone: ALgonquin 4-7956.

Cable Address: "Daiwork," New York, N. Y.

Washington Bureau: Room 564, National Press Building, 14th and G. St., Washington, D. C.

Subscription Rates:

By Mail: (except Manhattan and Bronx), 1 year, $6.00; 6 months, $3.50; 3 months, $2.00; 1 month, 75 cents. Manhattan, Bronx, Foreign and Canada: 1 year, $8.00; 6 months, $5.00; 3 months $3.00.

By Carrier: Weekly, 15 cents; monthly, 75 cents.

TUESDAY, NOVEMBER 7, 1933

Vote Red Today!

THE central issue in today's election is whether or not the Morgan-Rockefeller banks will continue to exert their strangle hold on the city's government.

It involves the question as to whether or not the city government will continue to protect the enormous profits of the bankers at the expense of the workers and their families, the ruined and struggling petty bourgeoisie, civil servants, teachers, etc., etc.

The central issues in the campaign, in other words, are the relief of the hungry jobless workers, and the day-to-day welfare the population.

And it is precisely upon these issues that every capitalist candidate, from O'Brien to Solomon, has maintained a deliberate conspiracy of silence.

It is a glaring fact that only one candidate, the Communist candidate, Robert Minor, has shown tirelessly every day of the election campaign that the carrying through of the Untermyer four-year tax agreement with the bankers will mean further slashes in unemployment relief, more and heavier taxes on the workers, the abolition of the five-cent fare, more wage cuts of civil service employees, higher rents and rising cost of living.

Upon the vital issue of injunctions, police strike-breaking and brutality, N.R.A. oppression, every capitalist candidate, except the Communist, Robert Minor, has openly and unashamedly sided with the Wall Street bankers and capitalist employers. From O'Brien and McKee, who have already had experience in sending the police to break strikes against the N. R. A., who have worked openly with the N.R.A. agent and thug, Grover Whalen, to LaGuardia, who prides himself before the workers as one of the originators of the N.R.A., down to the Socialist candidate Solomon, who uses injunctions to break strikes, every capitalist candidate has aligned himself with the strike-breaking apparatus of the capitalist class.

* * *

ONLY the Communist candidate, Robert Minor, has boldly flung down the challenge to the Wall Street bankers and to the capitalist employers. He alone has fought side by side with the workers on the picket lines against strike-breaking injunctions, against the starvation wages of the N.R.A. codes. He alone is pledged to destroy the Untermeyer tax agreement. He alone has demanded the immediate placing of a capital levie on the fortunes of the rich, the immediate cancellation of all taxes on the workers and the poor, the immediate cancellation of the robbery water tax, and the immediate levying of new, heavy taxes on all employers and rich real estate owners.

* * * *

FROM O'Brien to Solomon, the capitalist candidates have maintained silence on the imminent danger to the five cent fare. Minor has shown conclusively that LaGuardia is the agent of the Rockefellers who execute the fake "unification" transit plan, which will mean the beginning of the seven cent fare. The Communist Party stands out as the sole defender of the five cent fare.

The Communist Party alone would use the city government not to protect the profits and investments of the rich, but to force the rich to feed the hungry workers, to force them to cough up their enormous fortunes, to levy heavy taxes on them, to feed and house the workers and their families.

The Communist Party alone would open the closed mansions of the rich to house the jobless workers and their families, would drive Whalen and the whole N.R.A. apparatus out of the city. It would drive out the strike-breakers, racketeers and profiteers.

The Communist Party alone shows the workers of the city the revolutionary way out of the crisis, the way of driving the bosses out of the factories, of setting up working class control, the way of driving out the capitalist bankers and employers and the setting up of workers' rule. Vote the Communist Ticket! Only the Communist vote counts!

War and the Marine Code

"ARE you a member of the U. S. Merchant Marine Naval Reserve? If not, will you immediately enroll?"

This is one of the questions on the official application blank that every ships' officer must answer who seeks a job on the Moore MacCormack S. S. Lines, which runs a number of passenger and freight ships to Leningrad.

This question gives a clear idea of the steps that are daily being taken to militarize the basic industries and the importance that the marine industry plays in the war plans of the bosses.

The N.R.A. hearings on a code for the marine industry, which will take place November 9, will be a further step in the war plans of the bosses. The proposed code of the shipowners calling for a $40 wage scale reveals the wage cutting promises that lie behind the N.R.A.

That the N.R.A. is essentially a war-time measure is proven by the efforts to refloat the sunken wreck of the International Seamen's Union, which well served the bosses in the last war. Although it is now a mere shell of an organization, Victor Olesander, a strong champion of the Naval Reserve Act, has been appointed to the Labor Advisory Board, along with Joseph Ryan of the I. L. A. The fat boys of the labor rackets are being given official recognition in order that they can play their part in enrolling seamen and longshoremen for the transportation of troops and war materials.

* * *

THE hearings on the marine code will also represent a new phase in the struggles of the seamen and longshoremen. Under the leadership of the Marine Workers' Industrial Union a number of strikes have taken place recently on the ships. Longshoremen have forced an increase in wages and are now taking action to enforce their demands for better working conditions. The determination to continue the struggle will be expressed by the mass delegation of seamen and longshoremen which will appear at the code hearings to present the proposed code of the Marine Workers' Industrial Union.

This mass delegation, and the thousands of workers behind it, will prove that the marine workers are ready to "immediately enroll" in the struggle against the N.R.A. and its war plans, and for an increase in wages, unemployment insurance and the right to build a powerful Marine Workers' Industrial Union.

Martial Law in New Mexico

THE striking miners in Gallup, New Mexico, are engaged in a struggle against low wages, in the face of the most violent terrorization and brutal assault. A strict martial law has robbed the strikers and the unemployed workers of their most elementary rights—the right to assemble, to organize, to speak and to strike. The military stockade in Gallup is being filled with active strikers.

Herbert Benjamin, unemployed leader, arrested in Gallup while on a national speaking tour, is serving a year in the penitentiary. Benjamin was sentenced by military court martial for the "crime" of addressing a meeting of the unemployed and employed miners. Bob Roberts, Kaplan, International Labor Defense Organizer, and other active strike leaders are also in prison.

A demonstration of unemployed and employed miners in Gallup was brutally assaulted, the militia making a cavalry charge, slashing men and women alike with bayonets and sabres, injuring many. Tear gas was thrown. Several were arrested, including two women. The state of New Mexico has outlawed picketing and gatherings of any kind.

The struggle of the Gallup miners, seven hundred of whom are on strike, is an example of the splendid solidarity of the employed and unemployed workers. The unemployed miners have refused to scab. Many workers are on part time. The demand for the passage of the Workers' Unemployment Insurance Bill and increased unemployment relief is vital to the part time as well as to the totally unemployed workers. The striking miners are supporting the demand of the unemployed for social insurance.

The arrest of Benjamin, while speaking on behalf of the Workers' Unemployment Insurance Bill, and the consequent raiding of the protest meeting by the militia, is an indication of what the unemployed workers must face this winter. The state of New Mexico is determined to crush the struggle of the unemployed for relief, just as firmly as it is to stamp out the strike against low wages.

A nation-wide protest is necessary at once. Demand the immediate withdrawal of the national guard from the strike area; demand the immediate release of Herbert Benjamin from prison. Demand the end of all terrorization against the strikers and the unemployed. Send protests to Governor Hockenhull at Sante Fe and to General Wood at Gallup, New Mexico.

Japan War Planes in Spy Flight Over Soviet Territory

Goering Aide Echoes Chief's Lynch Threats

Heines, at Reichstag Trial, Boasts of Murders

AT THE GERMAN FRONTIER, Nov. 6(Via Zurich, Switzerland).—The promise Hermann Goering, Nazi Premier of Prussia, made on the stand Saturday, to hang the Communist Reichstag fire defendants regardless of the verdict was repeated on the stand today by Edmund Heines, chief of the Silesian Storm Troops, and chief of police of Breslau, at the trial in the Reichstag Building, Berlin.

Heines, who is specifically charged in the "Brown Book of Hitler Terror" with having led the Nazi incendiaries who set the Reichstag on fire, was ordered by the Nazis to return and take the stand, after having fled to Italy.

Imitating his master, but having the advantage that George Dimitroff, Communist defendant whose bold questionings reduced Goering to impotent rage on Saturday, has been excluded from his trial for three days in retaliation, Heines boasted of his murders as a leader of the "fiehme" of terrorist Black Reichswehr.

"I declare here that we often sent traitors where they belong!" he declared.

Following Goering, he declared that to him the whole trial was "incomprehensible," thus joining Goering in his declaration that the defendants are to be lynched.

He declared that he believed Ernst Torgler, leader of the Communist Reichstag fraction, to be capable of complicity in the fire. Torgler answered that it was incomprehensible to him that Heines should claim to know anything about him.

Heines was followed on the stand by another criminal, brought from prison to testify against the Communists. This man, who said he had once been a Communist, said he had seen Vassil Taneff, another of the Communist defendants, in the offices of the International Red Aid in Berlin, and in Karl Liebknecht House, Communist headquarters in Berlin, in 1932. He insisted that he had heard Taneff conversing in German, although it is a known fact that Taneff knows no German, and did not come to Germany until February of this year.

Announce Election Returns at Barbusse Farewell Tonight

NEW YORK.—The announcement of the election returns will be one of the special features of the Barbusse Farewell Celebration to be held tonight at St. Nicholas Arena, 66th St. and Broadway.

Farewell greetings to Henri Barbusse will be given by Marie Halberstadt, German refugee; J. B. Matthews, of the National Committee to Aid the Victims of German Fascism; Malcolm Cowley, Donald Henderson, James Ford, of the Trade Union Unity League, Robert Minor, Harold Rickerson, Workers' Ex-Servicemen's League, Pauline Rogers, New York Committee to Aid the Victims of German Fascism, Alfred Wagenknecht, Workers' International Relief, and others. The election returns will be announced by Carl Brodsky, election campaign manager of the Communist Party.

For Unemployment Insurance, Immediate Cash Relief — Vote Communist!

VOTE FOR MINOR AND HIS BOSS! by Burck

Browder Urges Support of U. S. Delegation to Cuba

Two Send-Off Meetings Tomorrow; Gannes of "Daily" Heads Delegation

NEW YORK.—"The delegation carrying greetings from American workers and anti-imperialist organizations, leaving for Cuba Nov. 9, will strengthen the fraternal bond between the Cuban revolutionary masses and the American workers now fighting their common enemy, Yankee imperialism," Earl Browder, General Secretary of the Communist Party, said yesterday.

"The same Roosevelt New Deal regime driving down the standard of living of the workers in the United States, shooting the striking workers, seeking to wipe out every vestige of the workers' rights, sends battleships and armies to Cuba to preserve the bloody rule of Wall Street and the native landlord-capitalists.

"Every support should be given to the delegation of the Anti-Imperialist League. It will give new inspiration to the Cuban revolutionary masses. This event should be utilized to the full for speeding the fight against imperialist war, and to arouse greater mass struggles in the United States to break American imperialist colonial domination and its growing fascist attacks on the American toiling masses."

Send-Off Meetings Tomorrow

Two send-off meetings will be held Wednesday night for the delegation, which includes Harry Gannes, of the Daily Worker staff, chairman of the delegation and representative of the Anti-Imperialist League; Henry Shepard, of the Trade Union Unity Council; George Powers, of the Metal Workers' Industrial Union; Joe Thomas, youth delegate of the Trade Union Unity Council; J. B. Matthews, chairman of the American League Against War and Fascism, and Walter Rellis, of the National Student League.

One send-off meeting will be in Park Palace, 110th St. and Fifth Ave., New York, at 8 p.m., with Robert W. Dunn, Charles Krumbein, Donald Henderson and the delegates speaking. The other meeting will be in Premier Palace, at Sutter Ave. and Hinsdale St., Brooklyn, at the same time, with Martin Kaye, Harry Gannes, I. Marsal, Dora Zucker and the delegates speaking.

Harry Gannes, in addition to acting as leader of the delegation, will send reports to the Daily Worker on the situation in Cuba.

Grau Plans Sharp Terror Decrees Against Workers

HAVANA, Nov. 6.—A series of dictatorial decrees giving the government authority to smash all resistance, and providing for the "nationalization of labor" will be promulgated this week, Antonio Gutierrez, minister of war and of the interior, announced yesterday.

The emergency decrees forbid all opposition to the government, and look toward the fascization of Cuban labor.

All strikes remain solid and militant, especially in Havana, Matanzas, Cardenas and Santiago.

The department of the interior is speeding plans to deport all unemployed non-Cubans, especially thousands of Haitian and Jamaican Negroes.

8 Scouting Planes, One Bomber Seen Near Vladivostok

Japanese War Office Does Not Deny Soviet Charge

(Special to the Daily Worker)

MOSCOW, Nov. 6 (By Cable).—Soviet newspapers publish a report from Vladivostok that on Nov. 3 Japanese military airplanes flew over the villages of Slavianka, Berabash, Marmornoe and Ovchinikovo, in Soviet territory southwest of Vladivostok, on the western shore of Amur Bay.

The planes flew 15 to 18 miles over Soviet territory. Eight scout planes and one bomber were sighted among the military airplanes crudely violating the Soviet border.

Japanese airplanes have crossed the Soviet border on previous occasions, but the number of planes and the range of their flights on this occasion is unprecedented.

* * *

Japan Does Not Deny Charge

TOKIO, Nov. 6.—The Japanese War Office, in a reply to the Soviet complaint of Japanese war planes flying over Soviet territory did not deny the incident. It confined itself to saying that its military planes had been "ordered" to stay more than two kilometers away from the Soviet line, and that its military planes in that region flew in groups of only two or three.

Call Demonstration For Jim M'Farland

NEW YORK.—An anti-fascist parade and demonstration to protest against the arrest of Jim MacFarland, a marine worker, has been called for tomorrow, 7:30 p.m., at 7th St. and Avenue A, by the New York Committee to Aid Victims of German Fascism and the International Labor Defense, Downtown Section.

MacFarland, a militant marine worker, was arrested at an anti-fascist demonstration at the offices of the North German Lloyd. He is coming up for trial at the Special Sessions Court, Franklin and Centre Sts., on Thursday, at 9 a.m.

The demonstration tomorrow will begin at 7th St. and Ave. A, go through the Italian section and wind up with a mass meeting at 10th St. and Second Ave., where Donald Henderson, Erna Stams, Milton Howard, Pauline Rogers, Sam Stein and others will speak.

Nanking Begins "Anti-Red" Week

SHANGHAI, Nov. 6.—As the sixth anti-Communist drive of the Kuomintang government is meeting with new defeats, Nanking today began "Communist Suppression Week." Planes flying over many cities and towns scattered thousands of leaflets and pamphlets urging the people to fight aaginst the Chinese Soviets.

Japanese See "Trap" In Shift of U.S. Fleet

TOKIO, Nov. 6.—Calling the American announcement that the United States fleet will be moved to the Atlantic, after three years in the Pacific, a trap for Japan, the newspapers today took up with renewed emphasis the campaign for a big Japanese navy, and for revision of the naval quotas when the London treaty ends in 1935.

Communist International Calls Workers and Toilers to Prepare for Proletarian Power

(Continued from Page 1)

from the worker and peasant class.

In daily socialist competition, labor enthusiasm is rising; the masses of workers are enthusiastically mastering technique, astonishing the world by their exploits, by the boldness, the success, and the scope of "re-education," the conversion of yesterday's slave of capital into a conscious, active builder of a classless society.

Unlimited loyalty to working class revolutionary internationalism is imprinted in the whole life of the toiling masses, and assures the fate of future generations when joyful labor will become a universal reality.

* * *

NO end to the world economic crisis can be seen. The big bourgeoisie of the imperialist countries attempts to find a capitalist way out at the expense of the toilers and of other peoples. The plunder of government funds, the armament orders, and inflation are only sharpening the internal and foreign contradictions of the capitalist system.

The workers of all capitalist countries are being enslaved, more than ever made prisoners of capitalist labor. The workers of Germany and of the other Fascist countries are deprived of all their elementary rights. The trade unions are dissolved, the labor press suppressed, the Communist Party driven underground. In the so-called democratic countries, the bourgeois are also fascizing their governments.

* * *

YESTERDAY'S SLAVE IS TODAY'S SOCIALIST BUILDER

IN the Soviet Union the peasants boldly followed the workers on the socialist path. Over twenty million peasant families are organized in collective farms, winning therein a firm base for a cultured, prosperous life. The victory over the kulaks, and the supply of the most modern machinery to the collective farms brought about a tremendous agricultural revolution. In the socialist harvest fields the labor efficiency of the collective farmers is steadily growing. The villages have abolished poverty, and are eliminating the lack of culture, and rapidly overtaking the socialist towns on their new life path. The help and leadership of the proletarian government is assured. The high harvest of 1933 proved the advantages of collective economy to the whole world.

Hundreds of millions of small and middle peasant farms in the capitalist and colonial world are ruined yearly, the peasants losing their last possessions, plundered by the landlords, the money lenders, the bankers and tax collectors. An agrarian crisis is raging over all the world. Everywhere the growing indignation of the peasants calls forth unprecedented waves of terror by punitive expeditions and fascist gangs.

* * *

TOILERS of the whole world!

You see sixteen years of proletarian dictatorship, and sixteen years of capitalist mastery. There are two paths before you.

The path of the U.S.S.R., along which you were and are called by the Communist International, the world party of Lenin and Stalin, leads to a fraternal alliance of peoples liberated from oppression and exploitation. The path of the capitalist countries, the path of bourgeois democracy, along which you were called by the Second and Amsterdam Internationals, is the path of hunger, poverty, oppression of toilers, enslavement of peoples, Fascism, shame, the bloody glare of fratricidal wars.

SIXTEEN YEARS OF WAR PROVOCATIONS

The October revolution dealt a shattering blow to the World War sixteen years ago. During sixteen years the imperialists have sought to provoke the Soviet power to war a hundred times. There would have been a new imperialist slaughter and a counter-revolutionary war against the Soviet Union long since if the U.S.S.R. had not stood inflexibly defending peace. The U.S.S.R. has repeatedly exposed and disrupted the imperialist war plans. The imperialist robbers were more than once restrained from the warlike desires by the fear of the revolutionary defense of the Soviet Union by their own proletariat. The U.S.S.R. has become a tremendous bulwark of peace, and the defender of the oppressed and colonial peoples. Fascism is accelerating imperialist war and provoking intervention against the Soviet Union.

With the help of the League of Nations and of the Social Democracy, the Fascist military chiefs of Japan have already seized tremendous Chinese territories, and make daily new provocations against the Soviet Union. The Japanese chiefs, taking advantage of the chaos of the crisis, are accelerating the war against the Soviet Union by provocations, hoping to draw other imperialist countries also into this war.

German Fascism has intensified the war danger in the West. The Hitler government, the chief incendiary of European war, offers hired German soldiers to the international bourgeoisie against the Soviet Union.

Sinister British imperialism is driving the peoples into bloody war, is everywhere assembling the counter-revolutionary forces against the U.S.S.R. The League of Nations has always been a league for war preparations. The Second International has always been the faithful servant of the League of Nations.

* * *

THE Communist International calls the proletariat to the greatest vigilance, organization, and activity.

The bourgeoisie wishes to drown the revolutionary working class in a sea of blood, and bar the path to the world October. The united front of the international revolutionary proletariat must bar the path to Fascism and imperialist war.

The revolutionary defense of the U.S.S.R. by the whole world of toilers is the best reply to Fascism and the Second International, which is becoming even more fascist.

* * *

PROLETARIANS, toilers, colonial peoples!

The banner of the Soviets has flown victoriously for several years over the enormous territories of the Soviet districts of China, rousing the entire colonial world, mobilizing tens of millions of colonial slaves for revolutionary struggle against imperialism.

The Chinese Red Army, covered with glory, is marching with confident steps against the sixth Kuomintang campaign, organized with the help of the American, Japanese, British, and other imperialists.

Replying to the partition of China, which has already begun, replying to the imperialist armed intervention against Soviet China, the international toilers must raise their voices in protest, must come forward in a united front of active defense of the Chinese Soviets.

The German proletariat has not bowed its head before Fascism, and will not. It is offering heroic resistance. Hitler, fearing Communism, framed the provocational trial on the burning of the Reichstag. With the aim of averting from himself the fury of the starving masses, he holds the axe over the heads of the Communist leaders. But Communism is growing daily in Germany. The German Communist Party is an example to the workers of all capitalist countries by its valiant struggle. Only the Communist Party of Germany is capable of standing at the head of the united revolutionary anti-Fascist front. Only the Communist Party of Germany, with the active support of the entire international proletariat, will tear the German proletariat from the fascist claws, and lead on to the path of October.

Workers of the world, unite your forces, form a united front for firm fraternal support of the revolutionary proletariat of Germany! To the defense of all victims of bloody Fascist terror! Wrench from the executioner's hands Thaelmann, Dimitroff, Torgler, Popoff, Taneff, working class leaders, all other Communists, the tens of thousands of revolutionary prisoners of Fascism!

* * *

YOUNG workers and farmers! In the factories and workshops of the old and new world, in the labor exchanges, the forced labor camps, the ruined villages and desolated fields, in the jails, the town squares, barracks, warships, among the Japanese soldiers and the Kuomintang soldiers, everywhere one leading emblem is shining for the victims of cursed capitalism who awaken in the struggle—the star of the October Revolution, the star of the Soviet power.

You will be the first victims of imperialist war. You must be in the first ranks of the proletarian and anti-imperialist revolution. More than ever the fate of the proletariat, the fate of socialism depends on the class organization, the revolutionary firmness of the working class.

* * *

THE criminal Social Democracy is continuing its work of splitting the working class to preserve its reactionary united front with the capitalists. The conference of the Second International in Paris again prohibited Social Democratic workers from struggling together with their Communist class brothers; prohibited them from fighting against Fascism and imperialist war; stimulated the counter-revolutionary Social Democracy to struggle against Communism, and against the proletarian dictatorship.

The German Social Democracy under the leadership of Paul Loebe on May 17 voted solidly for the Fascist government. The Swedish Social Democratic government supplies Hitler with arms and ammunition. The Social Democratic government of Denmark mercilessly drives its police against the sailors and dock workers striking in protest against the Fascist flag. The Social Democrats of Czechoslovakia participate in the government's terrorist crusade against the Communist Party and the Red Trade Unions.

SOCIAL-DEMOCRATS PREPARE COUNTER-REVOLUTION

The Social Democratic leaders tell the workers, as did Otto Bauer, that it is not now a question of proletarian dictatorship, or proletarian struggle, but of alliance with bourgeois democracy. They defend the priestly Fascism of Dollfuss as a "lesser evil" compared with the Fascism of Hitler. Everywhere they openly say that on the day the Fascist edifice collapses under the onslaught of the working masses it will be necessary to hinder the proletarian revolution with all their powers.

Only by going over the heads of the Social Democratic leadership, only by rallying their forces under the banner of proletarian revolution, will the proletariat defeat Fascism and imperialits reaction, and bury the capitalist system.

* * *

PROLETARIANS, toilers of all countries! The fate of all toiling mankind is in your hands. The only path is the path of Lenin, the path of the October Revolution.

The Communist International tirelessly calls all the exploited and oppressed along this path, because only the proletariat by winning power can bring work, food, freedom and peace to all toilers, and thus complete the victory of socialism.

Workers and collective farmers of the U.S.S.R.! You are the foremost fighters on the path of the World October. Raise still higher the banner of socialist labor, raise still higher the banner of Lenin and Stalin! For new victories, for the great aims of the Second Five-Year Plan! For the victory of the Soviets throughout the world!

Workers, oppressed of all countries! Rally more closely, unite your forces, close your ranks around the proletariat of the U.S.S.R.! Force a united revolutionary front against Fascism and war! Against Japanese imperialism, against world imperialism! For the second socialist Five-Year Plan, for the Chinese Soviets, for Soviet Germany!

Long live the October Revolution! Long live our coming World October!

CENTRAL COMMITTEE OF THE COMMUNIST INTERNATIONAL